# NATHANITE

Copy 1.

*Alma Mater*

*September 1959*
*First Day of School*

MR. GUY CAMERON

March 1931 June 1960

In commemoration of your faithful years of service, we, the Class of 1960, dedicate our Yearbook to you, Mr. Cameron. May you always look upon Drury with a loving heart, knowing that our best wishes go with you. In whatever the future may hold, we wish you the best of luck and success.

# *Message From Editors*

The dark unknown is before us. Can we find a safe passage, the glowing star, which will grant us our dreams fulfilled? Our education is that star. The star holds for us five goals, spiritual satisfaction, happiness, success, security, and health. Presently, we are standing in the budding nucleus. Through our education, we can touch our goals.

To be humble, full of grace, and to live righteously in our responsibilities is spiritual satisfaction. To live in love and understanding is happiness. Holding our life's ambition in our hands is material success. Security is knowing our lives, our homes, and our success are ever free from destruction. Respect for cleanliness and knowledge of disease, mental and physical, will promote health.

In life's later years, may we in retrospect, always find praise for our education.

Diane Sutton John Sherman
*Editors*

*Business Managers*

Catherine DelNegro

Harry Short

# *Nathanite Staff*

Harry Short (Business Manager), John Sherman (Editor), Diane Sutton (Editor), Catherine DelNegro (Business Manager).

Denise Perreault, Judy Montgomery, Robert Meaney, Catherine DelNegro, John Sherman, Diane Sutton, Harry Short, Sallie Gorezakoski, Joe Campedelli, Yvette Bonvouloir.

*Sponsors*

Miss Phyllis Howe

Mr. Irving Toupence

Mrs. Marion Rudnick

Mr. Mortimer Howard

# *Nathanite Staff*

Susan Saunders, Julia Pontier, Peggy Chalmers, Frances Ralston, Nancy Fern, Charlene Carsno, Gloria Dupuis, Faith Estes, Diane Deraway.

Albert Simard, Judy Howe, Martha Thomann, Nancy Bullett, Donna Roy, Linda Harris, Bertina Dorst, Sylvia Oakes.

Rachel Flood, Bonita Jillson, Ruth Shapiro, Nancy Bianco, Michele Cote, Ann Caron, Linda Steinberg, Yvette Dupuis, Janice Gooch. (Not in photos—Judy LeBeau and Linda Kassner.)

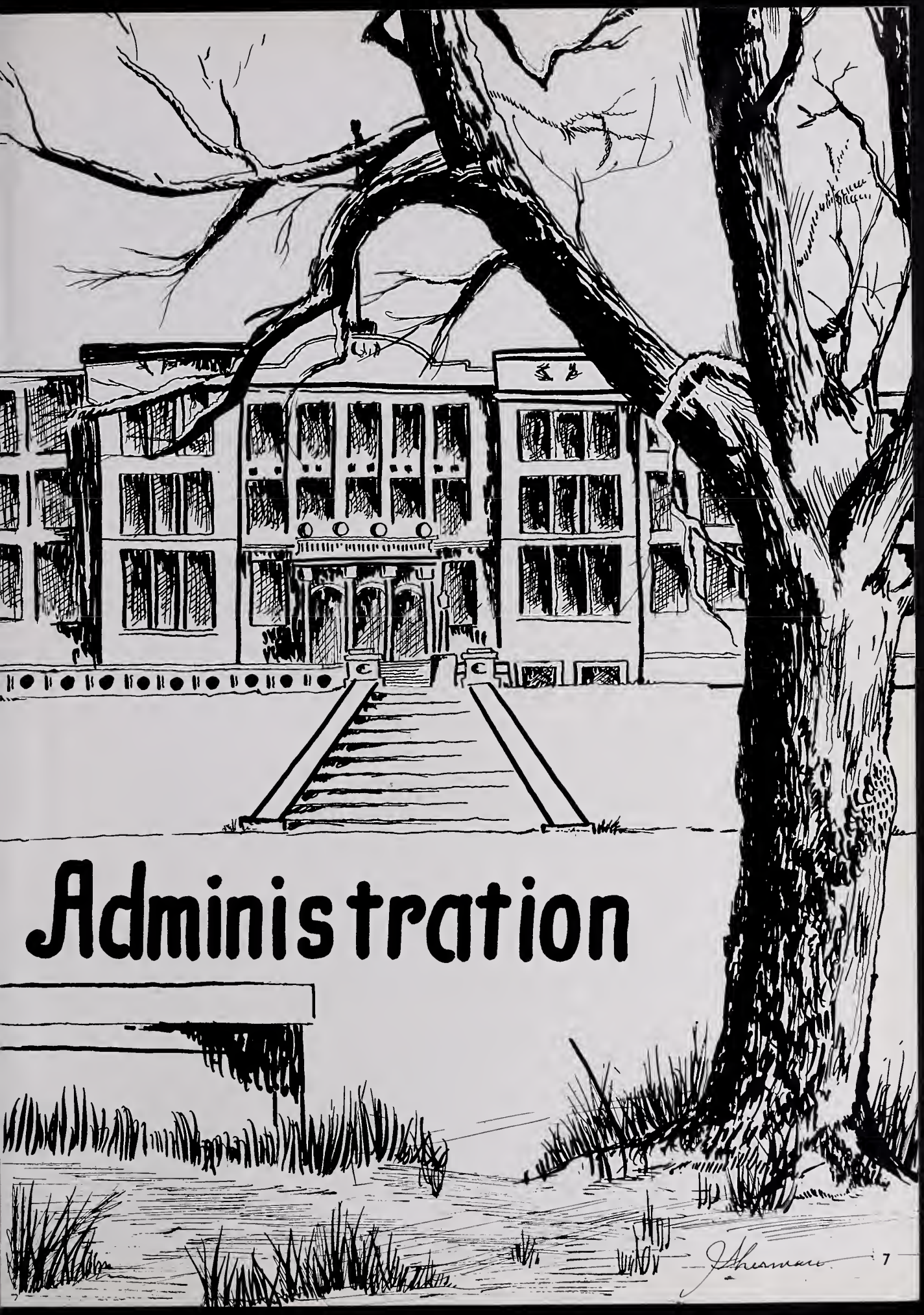

# Administration

# *Message From Superintendent of Schools*

Congratulations to the Class of 1960. Your education, both past and future, has been and is continually being aimed at helping you reach your highest self-realization and at the same time we hope you have developed a concern for the welfare of man. President Eisenhower defines the first goal of education, "to prepare the student for effective personal and social life in a free society." We have tried to make this the major aim of your education in the North Adams Public Schools.

Your ultimate success in attaining the above worth while goal depends a great deal on how well you have mastered the fundamental skills of reading, writing, and arithmetic; how well you meet your responsibilities in your home and community, and how successful you have been in acquiring emotional stability and social adjustment.

From this day on your continuing growth and progress will depend, to a great extent, on your own interpretation of self-responsibility and concern for the welfare of man. You have had a good start under the guidance of trained teachers and administrators. It is up to you. May success be your good fortune the rest of your lives.

Sincerely yours,

Robert N. Taylor
*Superintendent of Schools*

# *Message From Principal*

As you near the time of severance from your high school associations the following thoughts are worthy of your consideration:

On occasion, involutional thoughts will flood your mind. They will remind you of the manner in which you conducted your high school days. They will remind you as to whether or not you developed as to your capacity. Whatever you realize, that fact is inescapable. It will determine the nature of your future path. It will determine whether you are to continue in the same progressive vein or, whether you will have to detour to recoup what was lost through your indolence and improper attitude. Your niche in life will be affected by your direction.

Individual initiative is being challenged daily due to increasing encroachment on the lives of people by governmental and other agencies. More than ever great strength of character is needed by individuals to keep sacrificing time and effort in work, while they see many others securing material benefits equal to or better than theirs with little or no effort. Individual initiative caused the expansion and development of our excellent country. It must be predominant if its continuance is to be maintained. The most vital source of such individuals must come from students of your age. It must come through realization, appreciation, and dedication. A dwindling source will leave us, in time, a nation of complacent and shallow-thinking people. Such a nation is very vulnerable to the greed, ambition, and immorality of envious nations.

It is with sincere pleasure that best wishes are extended to each member of the Class of 1960. Being personally affected, the wishes assume a greater magnitude.

Stephen J. Drotter
*Principal of Drury High School*

Mr. Guy Cameron
*Vice-Principal*
*of*
*Drury High School*

Miss Katherine Cody
*Director*
*of*
*Guidance*

Mr. Charles McCann
*Director*
*of*
*Trade School*

# Faculty

MR. DROTTER

MR. CAMERON

MISS CODY

MRS. ACCETTA

MISS BATTISTA

MR. BODEN

MR. BOISVERT

MRS. BROWN

MR. BUCHANAN

MR. CAROLLO

MR. CLARK

MR. DEAN

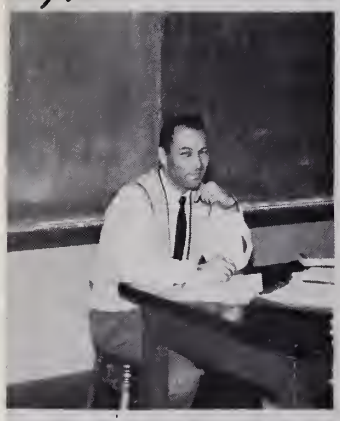
MR. Del NEGRO

MRS. GETCHELL

MR. FEDERICI

MR. GLOSTER

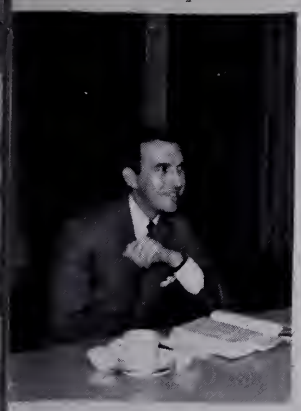

MR. GRAVEL

MISS GUILBAULT

MR. HOWARD

MRS. HOUKE

MR. JOHNSON

MR. LAMARRE

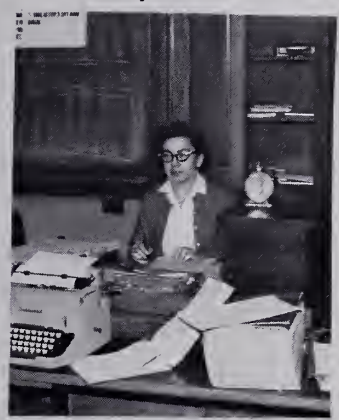

MISS LOEHR

MISS LUNNEY • MR. SINCLITICO

MR. McCANN • MRS. WATERHOUSE

MISS MURRAY

MR. MURRAY

MR. NICHOLS

MR. NOEL

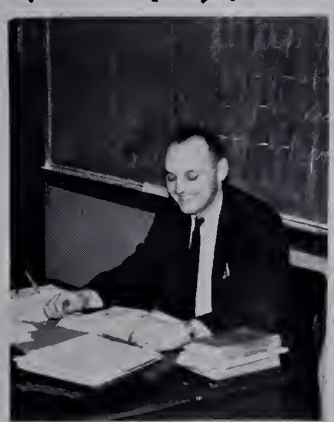

MR. PREVEY

MISS RINGDAHL

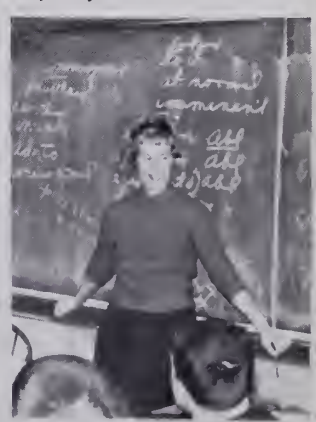

MRS. RIZZO

MRS. RUDNICK

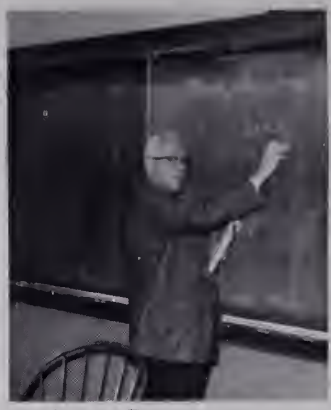

MR. SAYLES

MR. SONDRINI

MR. STARRATT

MRS. STENSON

MR. STEUER

MISS STEWART

MRS. SWEENEY

MISS TEMPLE

MR. TRUDEAU

MR. TUDPENCE

MR. VADNAIS

MRS. WHITCOMB

MR. WHITCOMB

MRS. WILLIAMS

MR. KELLY

# *Class Officers*

Sallie Gorczakoski (Girls' Vice-President)—
Robert Benedetti (Class President)—
Ann Caron (Class Secretary).

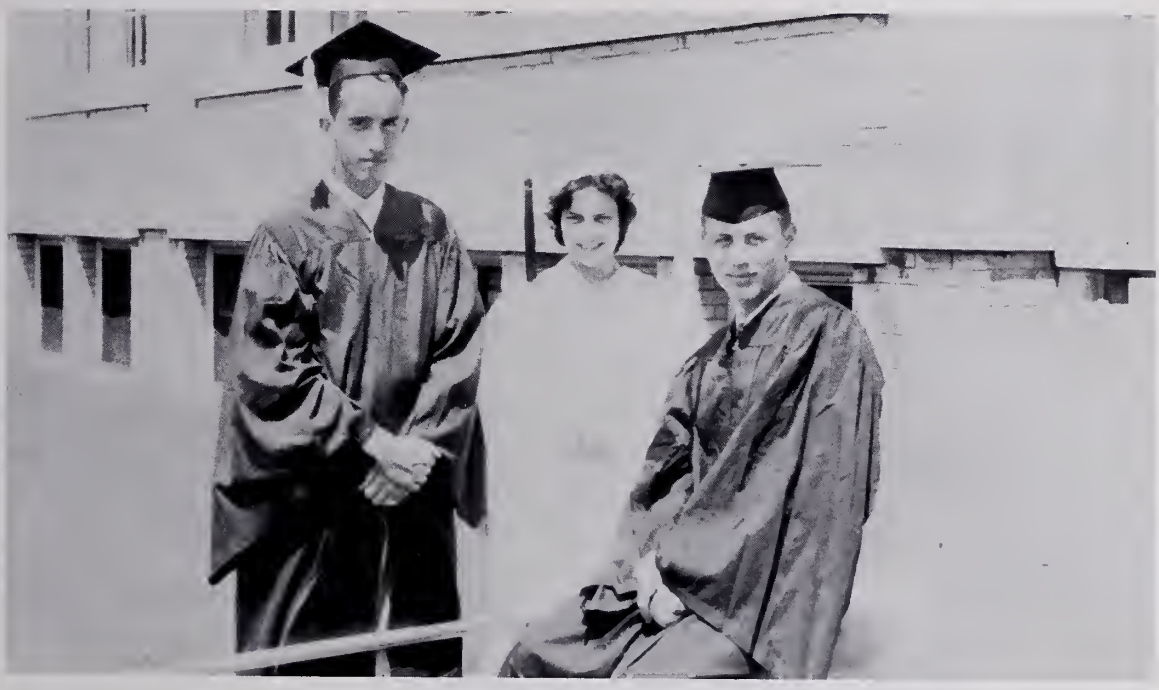

James Foster (Boys' Vice-President)—
Ann Mullen (Class Treasurer)—
Robert Benedetti (Class President)

Drury, Mother on the hill,
Time but adds to faith in thee,
For we are all thy children still
And loyal we will ever be.

With our banner blue unfurled
Battles fought, we upward climb,
Oh, lead us onward through the world,
But victory and praise be thine.

Years may come and years may go,
Hope and courage hearts will fill,
And still our thoughts will backward flow
Beloved Drury on the hill.

Hail! All hail to thee!
Honored forever be!
Let our voices sing thy praises
Beloved Drury on the hill.

# Seniors



J. Sherman

LAURENCE EDWARD ADAMS

Jr. Play; Senior Play; Exchange; Academe 3. Rifle Club; Golf.

'Guss'—Acting, golf, and St. Joe's—Flirt!! Hasn't yet recovered from Florida Exchange.

RONALD ALLEN ALPERT

Nu Sigma; Senior Play; Academe 2, 3, 4; Track Mgr. 2; Band 1, 2, 3, 4. Drivers' Club 3.

'Ronnie'—Good Student—'Mr. Haggerty'—'Oh, get out of here!'—Curly black hair.

CHARLES BOYD AMOS

Football 4; Track 1, 2, 3, 4; Band 1, 2; Electronics and Gymnastics Clubs.

Good disposition—Track—Good friend—Study B.

JUDITH LOUISE ARMSTRONG

Club 3.

Quiet way—Study B—A friend to all—Those blue eyes!

ROY HAMMOND ASHLEY

Soph. Frolic; Senior Play; Nu Sigma; Exchange 4; Academe 3; (Science Ed. 4); Gymnastics Club 4; Eng. Club 1; Cooking Club 3; John H. Reilly Speaking Contest 2, 3.

Brain—Math Whiz—Pal to all—Often with Bob—Dynamic—Likes a certain Senior girl.

CAROLYN MAE AUBIN

Drivers' Club 3; Typing Club 4; Baton Twirler 1, 2, 3, 4. (Co-Capt. of Senior Corps).

Cute blonde—'Tommy'—Likes the sound of sweet chirping—Full of fun.

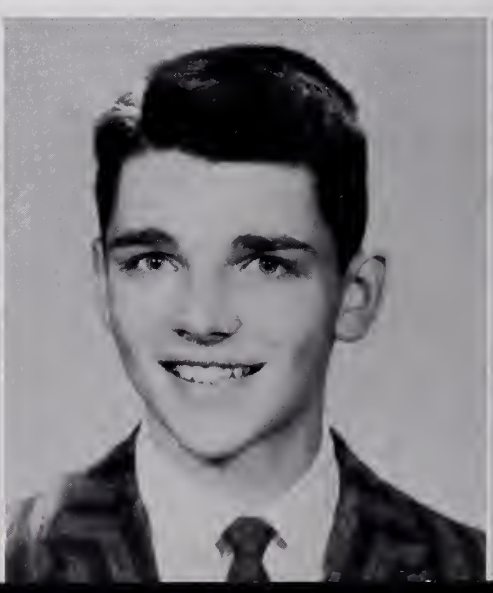

DWIGHT M. BAKER

Skiing 3, 4; Science Club 1, 3, 4; Ski Club 1, 2, 3, 4; Drivers' Club 3.

Blue Plymouth—Mechanic—Avid Skier—Pat works at his father's garage—always trying to finish his homework.

RICHARD LAWRENCE BEAUCHAMP

Golf Team 2, 3, 4; Drivers' Club 3.

'Bo'—Horse lover—Also has a yen for golf, hunting, and photography — loves homework!!—fine sense of humor.

NEIL FENNELLY BELISLE

Typing Club 3; Art Club 4.

Likes to dance—'51 Chev.—Readsboro—'Prctty good'—Trade School enthusiast.

ROBERT ANTHONY BENEDETTI

Class Pres. 3, 4; Soph. Frolic; Prom Comm. Chairman 3; Jr. Play; Sr. Play; Nu Sigma; Exchange; Academe 3, 4; Gymnastics Club.

The old paper route—Blue eyes—One of the boys—'Wisconsin, here I come!'—loves eating—Dislikes giddy girls—Track man—Senior Play parties!!!

ROSALIE ANN BENOIT

Soph. Frolic; Sr. Prom; Jr. Play Comm.; Student Gov't; Tri-State Musical Festival.

'Did you do your English?'—'Bill'—Oh, those marines — Fall Foliage Special — Beautiful hair—Loads of fun.

ROSALIE MARGARET BERGERON

Soph. Frolic; Sr. Prom; Sr. Play Property Comm.; Softball, Basketball, Soccer 1, 2; Art Club 3; Drivers' Club 3; Handicraft Club 4.

Likes Jimmy, swimming, drawing, skiing, and sewing—Not fond of school and waiting for a certain boy in the Navy—'By golly, ya dodo!'—Beautiful hair and pretty blue eyes.

THOMAS FRANCIS BEZZIE, JR.

Cooking Club 3; Drivers' Club 3.

'Smiley'—Williamstown A&P—Mercury—quiet but!! Likes hunting.

NANCY JANE BIANCO

Sr. Prom.—Soph. Frolic; Captains Caper 3; Jr. and Sr. Play Committees; Yearbook; Basketball 1, 2, 3; Soccer 1, 2; Softball 1, 2; Bowling 3; Volleyball 4. Art Club.

'Hey, Nance!'—'Me study! are you kidding?'—Future nurse—Hot Chevy—smart dresser—Those darn J's.

JOYCE MARIE BIRCH

Readsboro gal—Searsburg Mt.—Quiet but, Oh my!—usually with Cynthia.

WAYNE BLAIR

J.V. Basketball 2; Soph. Frolic; Sr. Play; Science Club 1; Cooking Club 3.

Candy striped shorts — "Satch' — 'Denver, here I come'—Nice guy—'Let's have a party!'—Good looking.

CONNIE MAUREEN BLANCHARD

Drivers' Club 3.

Bob's girl—Likes Stamford—Also likes baseball, pizza, hopechests, and parties—Moderne Studios—'Which car, Cin?'—HiDi!

PAUL DAVID BLANQUART

Track 1; Drivers' Club and Gymnastics Club 2.

The little one — Frenchie — Whiz in French???—Who's L. K.?

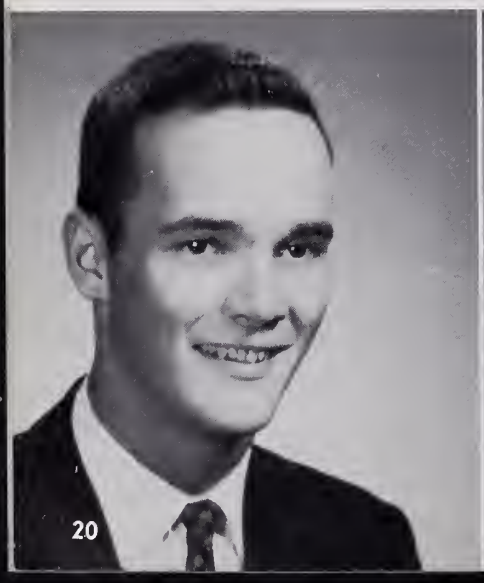

PHILLIP NORMAN BLEAU

Sr. Prom.; Art Club 1, 2; Ski Club 4.

Phil—Big worrier—Talkative—Dutch Hill—Matchmaker.

CYNTHIA CATHLEEN BLOOD

Drivers' Club 3.

Stamford gal — Ted — Always eating — 'I want to join the Navy'—Big blue eyes.

YVETTE MARIE BONVOULOIR

Cheerleader 1, 2, 3, 4; (Co-Capt. 4); Prom Comm. 3; Soph. Frolic; Exchange; Academe 2, 3; Yearbook; Volleyball 3; Basketball 1, 2; F.T.A. 3, 4, (Vice-Pres. 3, 4.

Bubbling with life—ever ready for fun—Favorite initial is B—Often in Room 20—Wisconsin, beware!—Crazy laugh—Those trips to Michigan!—Blue Nash.

WILLIAM EDWARD BRASSARD

Musicals 3, 4.

Good dancer—fine artist—Swell pal—Prefers square dancing.

BERNICE CAROLYN BRAZEAU

Soph. Frolic; Bowling 2; Chorus 4; Drama 4; Typing Club 2.

'Bern' — Always smiling — California sunshine—Nice dresser—In a hurry, always—'Whom are you meeting, Bernie?'

BRUCE KEITH BRIGGS

Sportsman's Club—Gymnastics Club 2.

'Study B' — Hunting and fishing — Nice quiet ways — 'Cupid' — Likes to square dance.

DAVID WESLEY BROTHERS

Gymnastics Club 2, 3, 4; Drivers' Club 3; Electronics 1.

Outdoor man—Likes Physics—Dutch Hill—Not so quiet out of school as in.

CYNTHIA GERTRUDE BRUNO

Soph. Frolic; Sr. Prom.; Bowling, Volleyball—Banner Reporter.

Pony tail kid—Sweet smile—'Can I borrow!!!'—Always with the gang—'Let me tell you about it!'

MADELINE THERESA BUA

Soph. Frolic; Volleyball 4; Soccer 1; Bowling 2, 3; Typing Club 1, 4; Drama 4; First Aid Club 1.

Madge—'Has anybody seen Hotdog?'—With Judi and Patti—Dairyland Shalimar—Blueberry pie—Don's gal—'Got a letter, kids.'

CHARLES H. BUGBEE

Gymnastics Club 4.

Hails from the Trail way—Horses—Diabolical laugh.

NANCY ANNE BULLETT

Soph. Frolic; Nu Sigma; Yearbook; Soccer 1, 2; Volleyball 2, 3, 4; Basketball 1, 2; Gym Leader 3.

Future Mrs.—Loads of questions—Friendly type—Grand cashier—Likes pizza, Jim, and lawyers and also a red Plymouth.

SANDRA MARIE BUTLER

Baseball 1, Art Club 4.

'Two more hours and I'll be on my way to Montreal.' — A&P — Likes all-girl parties and dating boys from distant places—'Well, no homework again tonight!' — Dislikes slowpokes—Friendly with Peggy and Faith.

CHARLES NEIL CAHOON

Engineering Club 1.

A noiseless laddie—Little black Chevy bomber—Studious—Pride of H.R. 21.

JOSEPH PETER CAMPEDELLI

Junior Play; Yearbook; F.T.A. (Pres. 4); Drivers' Club 3; Intermural Basketball and Volleyball 2.

Joe—A great guy—'Oh, that Physics class!' — Williamstown A&P — 'Let's go to Adams!'

NATALIE MARY CANTONI

Soccer; Volleyball; Bowling; Chorus.

Nat—fun loving—a real sport—Look at those eyes!—'Let's have a party at my house!'—'Has anyone seen Al?'

NORMAN JOSEPH CARDINAL

Cooking Club 2, 4; Drivers' Club 3.

Norm — Hunter — Hates gym — 'Diane' — Friendly—Hard worker.

ANN MARIE JEAN CARON

Class Sec. 3, 4; Captain's Caper 3; Sr. Prom; Sr. Play Crew; Exchange; Yearbook; Basketball 1, 2; Soccer 1, 2; Ski Club 1, 2, 3, 4; Ski Team 4; Tri-State Festival; Chorus 2, 3; Debating Club 3; Drivers' Club 3.

Life of the party — B.C.H.S. — 'Well I'll be!!'—'Don't get all shook!'—True Friend —'Wisconsin, I'm coming!'—Little skiier—Pizza girl.

DEWEY MAURICE CARON

Art Club 2; Science Club 3; Drivers' Club 3; F.T.A. 4.

Stamfordite—What a car!—What a driver! —'Boy, those Wisconsin girls!—Swell guy —Great disposition—Skiier—Like to play football, Dewey?

CHARLENE JEAN CARSNO

Var. Cheerleader 4; Soph. Frolic; Captain's Caper 3; Sr. Play; Yearbook; Bowling 1, 2, 3, 4; Soccer 1; Basketball 1; Chorus 3, 4; Drama 3, 4; Drivers' Club 3; Typing Club 2.

Char—peppy—cute kid—nice smile—loves pizzas and boys—remember the Senior Play parties?

JOY ANN CARTER

Soph. Frolic; Captain's Caper 3; Sr. Prom; Nu Sigma—Soccer 1; Volleyball 4; Ski Team 4; Drivers' Club 3; Ski Club 1, 2, 3, 4; F.T.A. 4; Science Club 4.

'Cart'—Likes blue license plates (TY 604) and the boys in the black station wagon — Pizza — Skiing — Always laughing—'Know what?'—'Hmmmmm!'—'What whatchamacallit??'

MARGARET ANN CHALMERS

Jr. Play; Sr. Play; Exchange; Academe 3; Yearbook; F.T.A. 3; Drivers' Club 3.

Peggy — Actress — nice personality — Knits and sews beautifully—'Peggy, where did you get that gown?!'

LAWRENCE L. CHARRON

Gymnastics Club 1; Sr. Play Usher.

Blue and white Ford—First National—Quiet—Oh, those blue eyes!

ANITA FRANCES CHENAIL

Soph. Frolic; Captain's Caper 3; Exchange 4; Basketball 1; 2; Baseball 1, 2; Soccer 1; Ski Club 1, 2, 3; F.T.A. 4.

That Wisconsin Exchange!—Drives a hot Ford—'Cider and Donuts'—Genuine friend—Always calm and cool—Future Teacher—Tardy only once in high school.

RICHARD NORMAN CHENAIL

Football 2, 3, 4; Basketball 3, 4; Track 2, 3, 4; Sr. Prom; Nu Sigma; Exchange; Drivers' Club; Varsity Club.

Math whiz—'Jane'—'Nice talk'—Pecks of fun—'Oh, that exchange!'—Delicate appetite—Basketball.

LINDA MARIE CIMONETTI

Soph. Frolic; Usher for Junior and Senior Plays.

Lin—loves to eat—'Oh, no!'—Fond of Spudnuts — Future Beautician — Enjoys 'pastafazule'

DEBORAH SYKES CLARK

Varsity Cheerleader 3, 4; Soph. Frolic; Senior Play.

Deb — Summer Theater — Teen Queen — Yale—Really pretty—'I wanna be an actress!'—'Hey, Jeff!'

JEFFREY GALLUP CLARK

Soph. Class Vice-Pres.; Soph. Frolic; Sr. Play; Academe 2; Drama 4; Cooking Club 3; Review Math. Club 4.

Gray Rambler—Cheryl—Nice personality—Swell guy—Lots of fun.

RICHARD CARSON COSTINE

Engineering Club 1; Drivers' Club 2; Typing Club 3; Cooking Club 4.

'Ohhh, no!!'—Great sense of fun—Trade School—Always smiling—Drives a Willys Jeep.

MICHÈLE RENÉE COTÉ

Soph. Frolic; Captain's Caper 3; Jr. and Sr. Play Committees; Nu Sigma; Yearbook; Ski Team 4; Drivers' Club 3; Ski Club 1, 2, 3, 4; Chorus 3, 4.

'Oh, that gang of mine!'—optimistic—Mickey — D.D.D. — she has those flirty French ways—loves skiing—'Don't forget!'

WILLIAM RENE JOHN COTE

Track 3, 4; Gymnastics Club 2, 3, 4; Science Club 4.

Willy — Transcript — Boss — Goof up — 'Girls!! Who needs 'em?'—Buddy.

JULIA ELLEN CREEK

J.V. Cheerleader 1, 2; Var. Cheerleader 3, 4; Soph. Frolic; Student Gov't 1, 2, 3; Soccer 1; Ski Club 1; Drama 4; Drivers' Club 3.

Jul—pert and pretty—blonde cheerleader—likes clothes—Pittsfield—future nurse—'Cuz I don't likes to'—'Hey, kids.'—'I got a problem.'

RUTH JANE CRITELLI

Dancing Club 1; Drivers' Club 3; Chorus 4.

Quiet in class—Loves to laugh—'Jimmy'—Fluffy hair-do—Loves Physics??

JAMES LEWIS CRONIN

Glee Club; Science Club.

Future Y.M.C.A. director—A tenor in Chorus—Plays violin—'Anyone for an antique?'

BRYAN ALFRED CUDDEBACK

Drivers' Club 3; Ski Club 3, 4.

Church League Basketball—Skiing—Fishing—First National—Well-liked.

CAROLYN MARIE CYR

Drivers' Club 3.

Hoosac Restaurant—'Let's go swimming!'—'By George!'—'Definitely!'—Big Bopper.

CAROL ANN DAVIS

Volleyball; Basketball; Soccer; Baseball; Gym Leader; Drlivers' Club.

Athletic type—Likes Alan, food, and dinner dances: Loves meat markets??—'I'm hungry!'—Oh, that naturally curly hair!

DELILAH ANN DAVIS

Typing Club.

Quiet and shy—Someone nice to know.

LANCE MITCHELL DAVIS

Jr. Play; Sr. Play; Nu Sigma—Academe 2, 3; Student Gov't 4; Art Club 1; Science Club 4.

One a da boys—Likes Freshman girls and acting — A's galore — Nice disposition — 'Boy, those plays were fun!'—Can he talk???—'What did you get in Physics?'

DARLENE ANN DELISLE

Soph. Frolic; Jr. Play Make-up Comm.—Soccer 1; Bowling 1; Art Club 1, 3; Drivers' Club 3; Handicraft Club 4.

Easy going—Crazy pajama parties!—Pizza—Dinner Bell—'Are you going to take your Physics home?' — 'Billy' — Future nurse.

CATHERINE MARY DEL-NEGRO

Sr. Prom; Jr. Play (Comm.); Sr. Play; Nu Sigma; Exchange; Yearbook (Bus. Mgr.); Basketball 3; Drama 3; Drivers' Club 3; Ski Club 3.

Sweet kid—Cathy—Newberry's at Christmas time—Drama, Theater—101 pounds of fun—South Pacific—Future Star.

RICHARD PAUL DeMARCO

Dick—Twin—Frequent trips to Florida—What a smile!—'What's he talking about?'

ROBERT JOSEPH DeMARCO

Band 1, 3, 4; Dance Band 1; Drama 4.

Bob—Twin—Also a frequent traveler to Florida.

DIANE MARGARET DERAWAY

Freshman Reception; Soph. Frolic; Nu Sigma; Yearbook; Soccer 1; Drivers' Club 3; Ski Club 1, 2, 3.

Dee Dee—Skier—Danny—Drives to Adams often—'Who did the French?'—Blue Packard.

MARY ANN DINGAS

Nu Sigma; Chorus 3, 4.

Class chatterbox — Very friendly girl — Good Student—Good voice.

JOHN PETER DONEGA

Band 1; Dance Band 1.

Noisy boy!! — Expert Skater — Sincere friend.

BARBARA DONLIN

Soph. Frolic; Senior Play; Softball 1; Basketball 1; Soccer 2; Biology Club 3; Drivers' Club 3; Photography Club (Secretary) 4.

Horses, horses, horses—'Oh, my Physics!' —Always on the go—Quite an actress.

BERTINA CAROLINE DORST

Jr. and Sr. play usher; Nu Sigma; Yearbook; Tennis 1; Trampoline 3; School Assemblies 3; Art Club 1, 2; Science Club 3; Chorus 3, 4; F.T.A. 4; Math Review 4.

Tina—Horses, horses!—Summers in New Hampshire—Always busy—Future teacher.

STEPHEN JOHN DROTTER, JR.

J.V. Basketball 1, 2; Var. Basketball 3; Golf 3; Track 2; Nu Sigma; Exchange; Student Gov't 1, 2, 3, 4; Varsity Club.

Buzz—Red hair—'Wait 'till the Exchange comes!'—The expresso club—Studious—How's the weather way up there?—Nice kid.

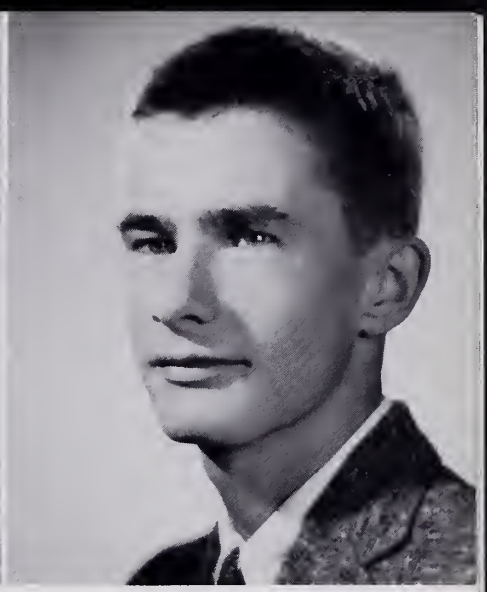

ADRIEN JOHN DUBREUIL

Soph. Frolic; Nu Sigma; Drivers' Club 3; Science Club 4.

'Sherlock'—A real pal—'Who is going to the library tonight to tell jokes?'—'Indubitably.'

MARIANNE DUFFY

Soph. Frolic; Jr. Play Prompter; Nu Sigma; Exchange; Academe 3; Student Gov't 2, 3 (Treas.), 4 (Pres.); Softball 1; Soccer 1, 2; Basketball 2; Sci. Club 1; Drivers' Club 3; J.V. Cheerleader 1, 2 (Capt.) Cheerleader 3, 4 (Capt.)

Duff—There's nobody like the Irish—Snort, Snort—P.S. joke—Fred—Loves to eat—No. 1 Cheerleader—Modern Dairy.

JOHN STEWART DUNSMORE, JR.

Track 1, 2, 3, 4; Jr. Play; Sr. Play; Nu Sigma; Exchange; Science Club 1; Drivers' Club 3.

Dunnsy—'Boy, do I miss those play rehearsals!'—Trackman—Golf, golf—Talker—Very friendly to all the girls.

GLORIA JEANNE DUPUIS

Yearbook; Bowling 1, 2, 3, 4; Chorus 1, 3, 4; Drama 3; Drivers' Club 3.

Dup—Likes music, dancing, and jeeps—Flirt—What's in that secret diary?—'Anyone got an aspirin?'—'Wait for me!'—The bluest eyes—Small, shy—Collects stuffed animals—Part one of a duet.

YVETTE MARIE DUPUIS

Soph. Frolic; Captain's Caper; Yearbook; Bowling 1, 2, 3; Basketball 1, 2; Soccer 1; Baseball 1; Tennis 1; Gym Club 3; Ski Club 1, 2, 4; Chorus 2; Baton Twirler (Jr. Corps) 2, 3.

Williams scenery — Norwich (black and white Corvette); Marcia, Chris, Nancy—Likes parties and horses—Not fond of talkative boys — 'Really!' — 'That's life.' — Likes to nap from four to six—Swell personality.

LAWRENCE FRED ELDRED

Electronics Club 1.

Charming guy—Especially charming in Spanish—Popular—'Where you guys going tonight?'

BARBARA JOAN ESTES

Captain's Caper; Jr. Play (Make-up Comm.); Exchange; Bowling 3; Ski Club 1, 2, 3, 4; Spring Music Festival 2; Creative Writing 1; Drivers' Club 3.

Barb, anybody seen hotdog? Yes, Madge. —Curly top—Likes diamonds and Jack.—Can't wait for next fall;—One of the gang.

FAITH CAROL ESTES

Sr. Prom; Soph. Frolic; Captain's Caper; Exchange; Yearbook; Bowling 1; Pop. Sci. Club 1; Drivers' Club 3; Gym Leader 2.

Artie—Gorgeous smile—Serious—Great fun —'Let's have a pool party!'—The Notch—Quiet, reserved ways—Wonderful friend.

MARY LOU ESTES

Soph. Frolic; Jr. Play Usher; Nu Sigma; Exchange; Soccer 1, 2; Bowling 1, 2, 3; Chorus 2, 3, 4; Drama 3, 4; Drivers' Club 3.

Cute kid—Great friend—Likes parties—pizza lover—Seen with 'Bob.'—Dislikes A schedules and homework.—Will succeed.

NANCY ELIZABETH FERN

Captain's Caper; Jr. Play (Make-up Comm.); Sr. Play; Nu Sigma; Yearbook; Bowling 1, 2, 3, 4; Basketball 1, Soccer 1; Chorus 4; Typing Club 2; Drama 3, 4; Drivers' Club 3.

Little girl, big smile—Likes driving, dancing, and boys—Big hit in Senior Play—Parties!

DIANE MICHEAL FERRIS

Sr. Play (Set Designing Comm.); Basketball 2; Drama 3, 4.

Di—Partial to red heads—Famous for her P.J. parties—'Ma!!!'—'I'm too little.'—'Hi, Con!'—Often with Butch, Frankie, and Bonnie—Sparkling eyes—Mohawk Trail—Syrian bread—Fords.

MARSHALL ANTHONY FERRIS

Track 2, 3, 4; Sr. Prom; Jr. Play; Nu Sigma; Exchange; Academe 3, 4; Varsity Club 4; Drivers' Club 3; First Aid Club 1; Boxing Club 3.

Arab—Nice fellow—Are there more than books at the Williamstown library?—Loves to bowl—A (plus) personality—Fine trackman—Car shark—Caddy.

LAURENCE WAYNE FIELD

Track 1, 2, 3, 4; J.V. Football 2, 3; Varsity Club; Chem. Club.

Larry—Tired from the Adams race?—Quite a flirt—'Lots of luck, Charlie!'—Texan—Pizza—'Are you serious?'

MARGUERITE AGNES FIELD

Bowling 1; Art Club 3; Drivers' Club 3.

Peggy—Five and Dime store—'Freckles'—'Red'—Often with Neal—Bashful—Hates sunburns—Always smiling—'Oh, that Physics class!'

CAROLINE EDITH FIELDS

Jr. Play (Comm.); Sr. Play (Comm.); Bowling 2, 3; Chorus 2, 3, 4; Drama 3, 4; Typing Club 1, 2; Drivers' Club 3.

Sweet kid—'Ronnie'—Often in red Plymouth—Perfect homemaker—A generous, genuine friend.

RACHEL ISBELL FLOOD

Soph. Frolic; Jr. Play (Make-up Comm.); Nu Sigma; Academe 3; Yearbook; Gym Leader 3; Baton Twirler Jr. Corps 1; Senior Corps 2; Co-Capt. 3; Capt. 4; Ski Club 1, 2.

Raye—Chamber of Commerce—'Have to pay my bills!'—'I'll meet you at Dairyland.'—No. 1 Baton Twirler—Miss Pep—Submarine sandwiches.

JAMES EDWARD FOSTER

J.V. Basketball 1, 2; Var. Basketball 3, 4; J.V. Baseball 2; Golf 3, 4; Class Vice-Pres.; Soph. Frolic; Sr. Prom; Exchange; Academe; Band 1, 2, 3; Var. Club 3, 4; Drivers' Club 3; Drama 4; F.T.A. 3, 4.

Future teacher—Great bowler—Basketball player—Parties and dancing—How about a fish fry?—'Why not??'

JUDITH MARILYN GAGLIARDI

Soph. Frolic; Jr. Play (Comm.); Banner 1; Bowling 1; Chorus 1; Art Club 3; Drivers' Club 3.

Gag—'Did you say food?'—Future nurse — 'Where's Cyn?' — 'O.K. let's have a party!'—Beware her driving—Loves to hit curbs.

MARY LOUISE GAMARI

Soph. Frolic; Jr. and Sr. Play (Usher); Handicraft Club; F.T.A.

'Cha, cha, cha!'—Neat dresser—Note the twinkle in her eye!—Newberry's—D.U. beware!!!

ROSEANNE BERNICE GENTILE

Jr. and Sr. Play (Usher); Softball; Chorus 1, 2, 3.

Loves to sew—'Hey, kids, anybody know his English?'—'Oh, those Senior boys!'—Talker.

KAREN ANN GEORGE

Softball 1; Soccer 1; Bowling 1; Chorus 2, 3, 4; Gym Leader 3, 4.

Quite the clown—Liberace—Mad driver—Where's your ponytail?—Flips for 'Skip.'

WILLIAM JAMES GODDARD

Track 1.

Drives a Chevy—Part time plumber—Future machinist—Nice smile—Hard worker—Likes hunting.

GERALD I. GOLDMAN

Sr. Play (Stage Mgr.); Academe 4; Drama 4.

Smooth and dreamy on the dance floor—Terrific writer — Professor — Crazy about books—Great guy.

JANICE EVELYN GOOCH

Fresh. Reception; Soph. Frolic; Captain's Caper; Jr. and Sr. Play (Comm.); Academe 3; Yearbook; Basketball 1, 2; Soccer 1; Bowling 1, 2; Volleyball 1, 2; Swimming 4; Art Club 1, 2, 3; Drivers' Club 3.

Fort Dix—Dislikes quiet places—Big flirt—Blue eyes—Nice personality—'Oh, that Sr. Play party!'

MARY LOUISE GOODERMOTE

Volleyball 4; Drivers' Club 3; Typing Club 4.

George, George, George—Loves volleyball—Full of fun—Happy married life.

SALLIE JOANN GORCZAKOSKI

Class Vice-Pres. 4; Soph. Frolic; Captain's Caper; Sr. Prom; Sr. Play; Exchange; Yearbook; Basketball 1, 2, 3, 4; Volleyball 1, 2; Soccer 1; Softball 1; Drivers' Club 3; Drama 3, 4; Jr. Play (Comm.).

'Bob'—Often in '49 Ford—'Talk much'—Bubbling personality—Flirt—Future nurse—Don't blush so, Sallie—'I'm gonna wash that man right out of my hair.'

CHESTER ANTHONY GRANDE

Sports Club 3; Intermural Sports.

Chet—A&P Supermarket—Quiet and nice—Loves school???—'Hey, Numnut!'

RONALD JOSEPH GRYNKIEWICZ

Baseball 1, 2, 3, 4; Basketball 3, 4; Varsity Club.

Hot Chevy—Fine baseball and basketball player—'Teach me to bop!'—Nice laddie.

DOROTHY LINDA GIUSTI

Captain's Caper; Soph. Frolic; Sr. Prom; Jr. and Sr. Play (Set Designer); Academe; Baseball 1; Soccer 1, 3; Basketball 2; Volleyball 1, 3; Chorus; Gym Leader; Drivers' Club.

Rusty—U. of M.—Artistic—Pretty—Terrific muscles!!!—Nice smile—Real school spirit.

LINDA JEAN HARRIS

Soph. Frolic; Yearbook; Bowling 2, 3, 4; Chorus 1, 3, 4; Drama 3, 4; Drivers' Club 3.

Lin—Quite a cook—Sincere—Likes Chevys (white or blue);—Pretty hair—Likes pizza and Adams boys—Writes poetry—Dislikes winter—'Splat.'

NORMAN FREDERICK HEGGIE

Soph. Frolic; Drivers' Club.

Fisherman and hunter—Loves Cape Cod, especially Chatham—Writes poetry—Quiet, serious lad.

ROBERT LUCIUS HENRY

Nu Sigma; Band 1, 2; First Aid Club 1; Dance Band 2; Science Club 3; Drivers' Club 3; Photography 4.

A brain—'Hey, John, what are we doing Saturday?'—Sprague's.

ROBERTA YULE HOCKRIDGE

Soph. Frolic; Nu Sigma; Jr. and Sr. Play (Usher); Math Club; F.T.A.

Beech Street—Our Rainbow Girl—Mathematician—Horse Shows—School spirit.

MAYNARD A. HODGDON

Track 2, 3, 4; Nu Sigma; Gymnastics Club 1, 2, 3, 4.

Kenny—Small but, Oh, Brother!—Pole vaulter—Loves that track.

ELENA ALYCE HORAN

Soph. Frolic; Captain's Caper; Sr. Play (Usher); Basketball 2, 3; Bowling 1, 2, 3, 4; Volleyball 3, 4; Baseball 1, 2; Soccer 1, 2; Typing Club 4; Drivers' Club 3.

Lee—Cute kid—Wonderful friend—Likes Adams, sailors, pizza, parties, and the A&P;—Dairyland—'I'm gonna flunk.'

PAUL JOHN HORBAL

Drivers' Club 1.

'I've got the Volkswagen tonight.'—Devilish—Good dancer—Tremendous personality.

JUDITH DIANA HOWE

Yearbook; Volleyball 1; Bowling 1; Softball 1, 2, 3; Music Festival 3; Drivers' Club 3; Chorus 3, 4.

Likes sports—Dan's her man—Lives too close to school—Good voice—Rainbow's Installing soloist—Watching submarine races.

BONITA ALMA JILLSON

Soph. Frolic; Captain's Caper; Sr. Prom; Jr. and Sr. Play Comm.; Yearbook; Soccer 1; Tri-State Music Festival—Drivers' Club 3; Gym Leader 3; Ski Club 4; F.T.A.

Bonnie—Always with Frankie, Di and Butch—Crushed ice—P.J. parties—Nightly prayers—Ford—'I did a wrong thing!'

LINDA MARIA KASSNER

Soph. Frolic; Jr. and Sr. Play Comm.; Exchange; Yearbook; Art Club 2; Drama 3, 4; Ski Club 1, 2, 3, 4.

'I can't wait to go to Wisconsin.'—Green and yellow Chevy—Howard Johnson's—'Linda, how many sweat shirts do you have?'—Loves skiing—Future teacher—Sweet girl.

LAWRENCE JOSEPH KEATING

Sportsman's Club 3; Drivers' Club 3.

Hunting and fishing—Big tease—Quiet?? —Nice kid to know—Barrels of fun—Likes the gals.

WILLIAM FRANCIS KING

Future machinist—Trade School's expert mechanic—Drives a green Plymouth.

STUART KINGSLEY

Track 2, 3, 4; Band 1, 2, 3, 4; Dance Band 1, 2; All-State Band 3; District Band 4; Gymnastics Club 3, 4; Drivers' Club 3.

Trumpet player, boy—Hoosac Tunnelite—'Hey, Sue, got your homework done?'—Member of the musical Kingsleys.

GEORGE LOUIS LaFOUNTAIN, JR.

Junior Play; Nu Sigma; Academe; Debating Club 3; Drivers' Club 3; Modern European History 4.

Life blood of the Academe—Good language student — Short 'n sweet — Brain — Does everything well.

ELIZABETH DIANE LAINO

Soph. Frolic; Captain's Caper; Jr. Play; Ass't Director of Jr. Play 4; Nu Sigma; Exchange; Academe; Director of Soph. Frolic Play; Art Club 1, 2, 3; Drivers' Club 3; Drama 4.

'Why did I ever leave Wisconsin?'—Her habitual abode is Room 23—'I got a letter! —Who's the attraction in the Soph. class? —AH Wilderness—Strictly tops.

ROBERT EDWARD LAMB

Jr. Play; Sr. Play; Ski Club 1, 2, 3, 4; Drivers' Club 3.

Real pal—Big blue eyes—Cracked up the Pontiac again—'Oh, that French quiz!'—Chops—'Likewise'—Party after the play!

GEORGE JOSEPH LAMBERT

Baseball 1; Cooking Club 3; Drivers' Club 3.

Prefers a twin — Witty — No worries — A Trade School lad.

PATRICIA ANN LaPLANTE

Volleyball 4.

Patti—With Madge and Judy—Loves bowling, Dairyland, and good times—Piddles—'59 Plymouth.

MARILYN ANN LASHER

Soph. Frolic; Exchange (Alternate); Drama 3; Photography 4.

Red—Future nurse—Sense of humor—Our Dairy Queen.

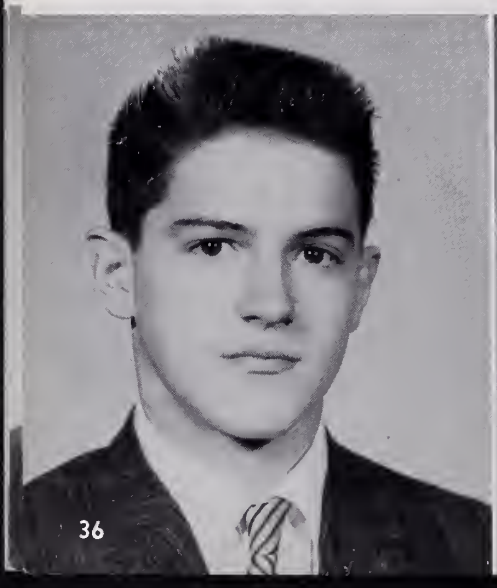

## JUDITH ANN LeBEAU

Soph. Frolic; Captain's Caper; Academe; Yearbook; Volleyball 1; Chorus 1, 2, 3, 4; Art Club 2; Drivers' Club 4.

Judy — Loves to ski — 'Danny Boy' — Williams and N.A.S.T.C.—Full of fun and ideas;—'Let's go to Dairyland!'—Pixie—Solid gold Chevy.

## FLORENCE ADELE LEFEBVRE

Flo—Perky smile—Bashful—Good cook—Sews too—With Dolores—Real swell gal.

## PEARL ALICE LEMIEUX

Our girl, Pearl—Easily flustered—Talks-a-lot.

## PRISCILLA RUTH LESS

Class Secretary 2; Soph. Frolic; Captain's Caper; Sr. Play (Comm.); Volleyball 1, 4; Basketball 1; Debating Club 3; Gym Leader 4; Ski Club 1, 2, 3; Drivers' Club 3.

Cute—Always smiling—'What am I going to do?'—Deep worrier—Stevie—Dairyland—Eats but never gets fat.

## ROBERTA ANN LESS

Soph. Frolic; Jr. Play (Usher); Creative Writing Club 1; Drama 3; Ski Club 1, 2, 3, 4; F.T.A.—Drivers' Club 3.

Good ski enthusiast—Likes Stan and likes working at the Williams Inn—Short but gets around—Always worried about her French.

## LAWRENCE PAUL LEVESQUE

Drivers' Club 3.

Devilish at heart—Fun to be with—Dairyland—Blue Bomb—Girl Shy—Friend to all.

HARRY GEORGE LEWIS

Drivers' Club; Sportsman's Club 3.

Blue convertible—'Shorty'—Pleasant smile—Not a loquacious lad.

STEPHEN JAMES LIGHTHOLDER

Nu Sigma; Ski Club 1, 2, 3, 4.

Steve — Quietly persuasive — 'New York, anyone?' — Future Professor — 'Dairyland for shaving cream on coffee!'

MYRTLE DAWN LILLIE

Typing Club 1.

Study C—Shy—Swell pal—Gorgeous blue eyes—Loves skating.

DOROTHY NANCY MacDONALD

Dotty—Loves Bookkeeping??—Red tights girl—'Boys!!'—'Who needs 'em!'

JOHN PETER MANCUSO

Track 1; Gymnastics Club 3; Sportsman's Club 2; Interclass Basketball 2, 3.

Not so shy! — 'Hey, she's nice!' — Ricc's Corner—The Library—Construction worker—Hunter.

JOAN MARIE MANGANO

All-Sports Dance (Comm.); Bowling 1, 2; Softball 1; Soccer 2; Volleyball 2; Basketball 1; Gym Leader 3.

Joanny — Cute lass — Good athlete — Big smile—Winning way.

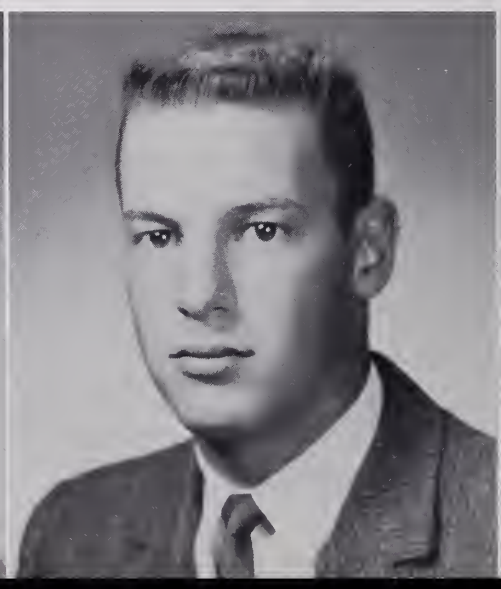

ROBERT MONTGOMERY MANION

F.T.A. 3, 4; Drivers' Club 3; Math Club 1, 4; Contempory Literature 4.

Future teacher—Always knows his French—Good student—German.

FRANCINE MANTELLO

Soph. Frolic; Captain's Caper; Jr. Play Comm.; Nu Sigma; Exchange; Academe 3, 4 (Editor 4); Debating Club 3; Drivers' Club 3; History Club 4; Representative to Girls' State.

Cini—Brilliant—Miss Sophistication—Sincere friend—'I don't understand that!'—Smart dresser—Ronnie.

THOMAS ALVIN MARSH

Track 1, 2, 3, 4; Var. Football; Var. Basketball; Sr. Play (Stage Mgr.); Gymnastics Club 2, 3, 4; Var. Club 3, 4.

'Mornin,' folks!'—Nice way—'49 Chevy—Works at Chouinard's Market—Heart of gold—Sue.

DOLORES LILLIAN MARTIN

Soccer 1; Bowling 2; Band 1, 2, 3, 4; Dance Band 1; Drivers' Club.

D.D.—Pleasant smile—Best of pals—With Nancy—Band would be poorer without D.D.—'Hey, wait for me!'

RICHARD ERNEST MAZINSKI

Likes fishing, girls, Westerns, and olives—'Oh, great!'—Philosopher—Future tool and die maker—Willys—Pool shark—Quiet, sometimes.

NANCY ANNE MAZZA

Handicraft Club 4; F.T.A. 3, 4; Ski Club 3, 4; Drivers' Club 3.

Good skier—What about the University?—Sews—Vital personality.

WILLIAM RONALD MAZZU

Track 1, 2, 3, 4; Gymnastics Club 2, 3, 4.

Mr. Track—Green Dodge—Diligent—Determination plus.

BARBARA ANN McCONNELL

Soph. Frolic; Chorus 3; Art Club 1.

'What's what?'—Neat dresser—Red head—Future Beautician—Kenny—Only bad habit, falling upstairs.

ROBERT FRANCIS McCONNELL

Var. Football 4; Var. Club 4; Sr. Play Comm.; Soph. Frolic; Track.

Mac—Judy—Hot Plymouth—Blue, green fenders—Active in sports—'I'm gonna be a sailor!'

DAVID PAUL McKEON

J.V. Baseball 1, 2.

Machinist—A way with the gals—Always has his comb.

SUSAN NINI McLAIN

Sr. Play Comm.; Chorus 3, 4; Gym Leader 3, 4; Drivers' Club 3.

'I get so nervous!'—Loves the Florida Mt. air—Marv—Friendly miss.

DRUSILLA MEAD

Glee Club 1; Chorus 2; Handicraft Club 4; Drivers' Club 3; Special evening Assembly programs at Quincy High.

New face at Drury—Sewing, skating, and pestering Nancy—'Whatta ya mean, you don't know how to spell that!'

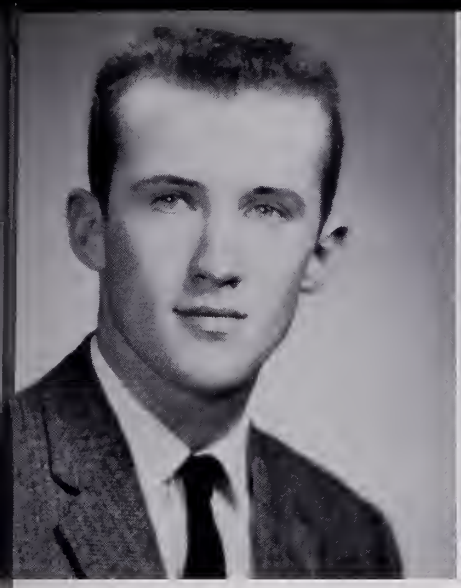

ROBERT GEORGE MEANEY

J.V. Football 1; Var. Football 2, 3; J.V. Baseball 1; Var. Baseball 2, 3; Yearbook; Academe; Gymnastics Club 3, 4; Drivers' Club 3.

Part time auto body repairman—18 months in Naval Reserve—'51 Chevy—'Cookie'—Future draftsman.

NANCY SUE MELCHER

Ski Club 1, 2, 3; Art Club 1; F.T.A. 3, 4; Drivers' Club 3; Handicraft Club 4.

Likes skiing, reading, sewing, making and eating pizza—Popular girl.

JUDITH GAYLE MONTGOMERY

Soph. Frolic; Nu Sigma; Yearbook; Art Club 1; Jr. Corps Twirler 1; Sr. Corps Twirler 2; Yearbook.

Love that green Merc—Joe—Cute wiggle—Likes lawyers, hamburgers, and Dairyland—Madge and Patty—'Hey, Dee, see you in the window!'

EDWARD JOHN MORANDI

Track 3; Band 1, 3, 4; Chorus 4; Science Club 1; Rifle Club 2; Dance Band 3; Drama 4.

'Hey, where's my trumpet?'—Math whiz??—'Who goes to Rice's, I go to Puppolo's!'—Jolly ole soul is he.

RICHARD ROBERT MOREAU

Science Club 1; Drivers' Club 3; F.T.A. 3, 4.

Hockey and baseball fan—Good in math—Life of Trig class—Out for a good time.

ANN MARIE MULLEN

Class Treasurer 2, 3, 4; Soph. Frolic; Jr. Sport Dance; Sr. Prom—Nu Sigma—Exchange—Drivers' Club 3.

Quite a gabster—Peppy, energetic—Excellent student—'Katie Gibbs' gal to be—Devoted friend—'Have you seen Pete?'

ALAN LYLE MUTART

Smokey—Climax Candy—Always good for a laugh—'Ah, c'mon!'—Barb—Clown—No worries—Loves convertibles—'Hot Rod'

LINDA LEE NEVILLE

Soph. Frolic; Captain's Caper—Sr. Prom; Basketball 2, 3; Art Club 2, 3.

Talkative miss—Small and sweet—Drives Plymouth—Do-Nut packer—Future nurse!! —Contagious laugh.

JANE NISSEN

Soph. Frolic; Captain's Caper—Jr. Play Prompter; Nu Sigma; Exchange; Academe 3, 4 (Bus. Mgr.); Debating Club 3; Review Math 4; Baton Twirler J.C. 1, 2 (Capt. 1); Baton Twirler S.C. 3, 4.

'Hey, Blondie!'—Little Richard—'My mother's going to have a fit!'—'I know I flunked it.'—'I can't, I gotta go to Baton.'

CHARLES PETER NORCROSS

Art Club 2; Drama 4.

Chick-Pool player—Loves parties—Dislikes books, and A schedules—Long, tall Texan —Future Nash dealer.

CHARLES PRESTON OAKES

Drivers' Club 3.

Chuck—Real nice guy—Hunter, fisherman —'I think so.'—Keen bowler—Trips to Adams.

DOUGLAS EUGENE OAKES

Sportsman's Club 3.

Expert woodsman and outdoor lad—Easy-going—Country boy.

SYLVIA MAUREEN OAKES

Soph. Frolic; Nu Sigma; Exchange; Academe 3; Yearbook; Volleyball 1; Basketball 1; Gym Leader 3; Drivers' Club 3; Ski Club 2.

Clarksburg—'Gonna have a ball in Wisconsin!' — February Festival time — 'You can get it at Lamb's, kids.'—6000 chickens —Green and yellow Chevy—Loves Physics.

MICHAEL DONALD O'BRIEN

Track 2, 3, 4; Exchange; Ski Club 2, 3, 4; Drivers' Club 3.

Mike—Study C—'59 Chevy—Neat kid—A&P—Joke much!!—Good dancer—Future???

PHYLLIS ANN OSTERHOUDT

Perky blonde—Shy lassie—Good sport—'Hey, Dee, boy have I got something to tell you!'

ELIZABETH ANNE PARMENTER

Soph. Frolic; Jr. Play Comm.; Sr. Play Comm.; Academe; F.T.A. 3, 4; Drivers' Club 3; Review Math 4.

Williams and Brignolo—'May I help you?' —'Hey, Fran, can you get the car tonight?'

JUDITH DARYL PATASHNICK

Soph. Frolic; Sr. Prom; Captain's Caper; Jr. Play Comm.; Nu Sigma; Exchange; Academe 3, 4; Basketball 1; Ski Club 1, 2; Drivers' Club 3.

When you're smilin' — 'Judy, who lives across the street?'—Howard Johnson's—'What's his trouble?'—Future nurse.

ROBERT ERNEST PECK

First Aid Club 1.

Clarksburgite — '50 Chevy — Squaredancer —Takes frequent treks to Albany.

THOMAS FRANK PECKHAM, JR.

Drivers' Club 3; Rifle Club 2.

A good-hearted lad—Lady's man—Green Pontiac—'That darn milk-route!

DENNIS JULIO PEDRIN

Fresh. Variety Show; First Aid Club 1; Biology Club 3; Drivers' Club 3; Photography Club 4.

Dennis, the Menace—Pedrin's Dairy Bar—'Silence is golden.'—'Don't goof off!'—'I fix cars.'

DENISE MARIE PERRAULT

Soph. Frolic; Nu Sigma; Yearbook; Volleyball 1; Basketball 1; Bowling 1, 2; Chorus 3; Gym Leader 3.

Dee—Northeastern—Burt—Fun loving—Lawyers—Loves parties, blue Fords, and padidddles—Dislikes cold pizzas and questions—'I did all my homework last night and finished at 12:30 A.M.'

SYLVIA JANE PIANTONI

Soph. Frolic; Sr. Prom; Captain's Caper; Jr. Play; Nu Sigma; Exchange; Student Gov't 4; Volleyball 1; Basketball 3, 4; Soccer 1; Ski Club 1, 2, 3, 4; Sci. Club 1; Drama 3; Drivers' Club 3.

Green eyed pixie—Great skier—Wisconsin and fun—Jimmie—Likes St. Joe boys—'I've just got to study!'—Loves French.

RICHARD DENNIS PILOT

J.V. Baseball 1, 2; J.V. Football 1; Cooking Club 1; Drivers' Club 3.

Taciturn—Girls??—Future Hell Driver—Rough on expensive T.S. cutters.

JULIA CATHERINE PONTIER

Soph. Frolic; Jr. and Sr. Play Usher; Yearbook; Soccer 1, 2; Basketball 2; Ski Club 2; Drivers' Club 2.

Loves knitting, boys, and fun—Sweet clothes—'Can't wait to get home and put on my p.j.'s.'

NORMAN BRUCE PREITE

Baseball 2, 3; Football 3; Drivers' Club 3.

Great personality—Chains—'Go home, I got a dog.'—Friendly—Flirt—Good dancer.

MARY TERESA PUCCIO

Soph. Frolic; Freshman Christmas Play (St. Joe's); Sr. Play Comm.—Musicals (St. Joe's 1, 2.)

Pooch—Sparkling eyes—Roy—With Dee a lot—Cute laugh—'Hey, Mary, your bug got any gas?'—'Sure, I just put in 25 cents worth.'

FRANCES CHERRIE RALSTON

Fresh. Reception; Soph. Frolic; Sr. Play; Yearbook; Bowling 1, 2; Drivers' Club 3; F.T.A. 4; Chorus 4.

Those after-ten parties! — Seems to like funeral parlors—With Betty—'Lots of luck, Charlie!'

ROLAND GEORGE REMILLARD

Science Club 1; Gymnastics Team 4.

Rem — A 'Rockin' Rebel' — How's Lord Jeffrey?—No more crew-cuts, please!—quite a cave-explorer, or should we say 'Spelunker'?

JOSEPH PAUL RICHARDS

Chorus 1, 2, 3; Glee Club 1; Review Math 4.

Good sport—Pat—Dislikes early-morning chatter and pesky girls—Nice fellow.

JAMES ERNEST ROBERTS

J.V. Baseball 2; Sr. Play (Usher); Interclass Basketball 1; Volleyball 2; Sportsman's Club 3; Science Club 4; Drama 4.

'I wanna be a hound dog man!'—Girls!!—Hot Rod—Stamford booster—Nimrod.

## DONNA MARIE ROY

Soph. Frolic; Captain's Caper; Jr. and Sr. Play Comm.; Yearbook; Bowling 1, 2, 3, 4; Soccer 1; Chorus 3, 4; Typing Club 2; Drama 4; Drivers' Club 3.

Goldie Locks — Green Mercury — Who's driving?—Loves clam rolls, dancing, bowling; Not fond of A schedules and homework; Has some '*craa-zy*' parties.

## JOHN EDWARD SALAVANTIS

J.V. Baseball 1; J.V. Football 1; Var. Football 2, 3, 4; Co-Capt. Football 4; Track 2, 3; Class Pres. 2, 3; Jr. Play; Exchange; Academe 4; Var. Club 2, 3, 4; Pres. of Var. Club 4.

Sully — Everybody's friend — True Blue Devil—'What do you mean!' 'Of course we are gonna win.' — Likes cider parties — Golden Greek—Personality plus, plus.

## SUSAN BARBARA SAUNDERS

Soph. Frolic; Captain's Caper; Jr. and Sr. Play Comm.; Academe; Yearbook; Softball 1; Basketball 2; Art Club 2; Drivers' Club 3; F.T.A. 3, 4; Ski Club 1.

Sukie—'Let's go bowling!'—'I'll see if I can get the car.'—U of M—5 feet of fun.

## ERROL STANLEY SELSBY

J.V. Basketball, Baseball, and Football 1, 2; Var. Baseball and Football 3, 4; Sr. Prom; Exchange; Student Gov't; Var. Club 3, 4; Stu. Gov't 3, 4.

Sels—Williamstown—"Yes Mr. Cameron!" —Hey Lin, can I borrow the car?—Did you study your Physics?

## RUTH SHAPIRO

Soph. Frolic; Captain's Caper; Sr. Play Comm.; Nu Sigma; Yearbook; Basketball 2; Softball 1; Creative Writing 1; Art Club 2; Drama 3; Review Math 4.

Curly hair—Sweet smile—Swell pal—'Hey, what are we gonna do tonight?'—'Who's taking the car?'

## JOHN ROBERT SHERMAN

Soph. Frolic; Sr. Prom; Captain's Caper; Jr. Play; Sr. Play; Academe 3; Yearbook (Editor); Art Club 1; Drama 4.

The active type—Loves telling jokes, sodas, and music—Dislikes quiet girls—Life of the party—'How art thou?'

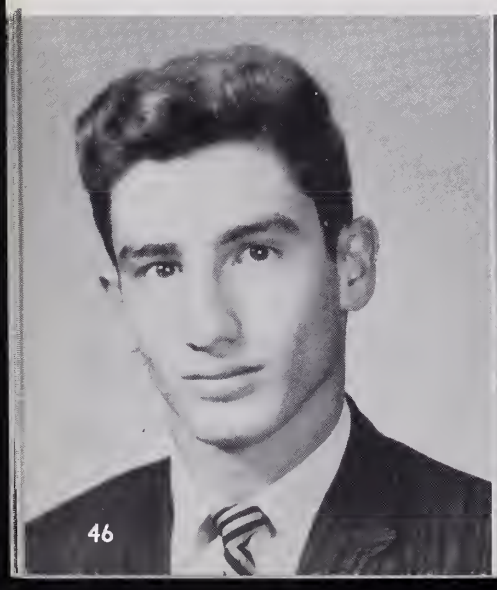

HARRY EATON SHORT II

J.V. Football 1, 2; Var. Football 3, 4; Ski Team 1, 2, 4; J.V. Baseball 1, 2; Soph. Frolic; Jun. Play; Yearbook (Bus. Mgr.); Ski Club 1, 2, 3, 4; Var. Club 3, 4; Drivers' Club 3.

Loves acting — Best Mortimer Brewster, ever — All-American guy — Girl charmer — Good old reliable Ford—Those blue eyes! —'Guess what, Dad, I need a new pair of skis.'

ALBERT JOSEPH SIMARD, JR.

Soph. Frolic; Sr. Play (Stage Mgr.); Yearbook; First Aid Club 1; Ski Club 1, 2, 3, 4; Drivers' Club 3; Review Math 4.

Nice kid—'I did not!'—'Who said that?'—Oh, that French!—Williams parties—Good dancer—'Duke'—Skiing fan.

DANIEL EARNEST SKORUPSKI

Drivers' Club 4; F.T.A. 4.

Real fine fellow—Kind of quiet—'Oh, that Moreau!'—'Did you study?'—Future History teacher.

JOHN McLEAN SLADE

Science Club 2, 4; Sportsman's Club 3.

Chevy convertible—'Let's go to Adams!'—'Whip up a prescription, John.'—Loves English.

DIANA MARGARET SLATTERY

Bowling 3, 4; Tri-State.

Beautiful hair—Winning smile—Fort Dix —Likes a lad in the army—One of the Bateman girls—Likes to hunt, dance, and write to Dick—Always up to Pat's house.

HOWARD MICHAEL SMITH

Soph. Frolic; Art Club 2, 3; Photography Club 4; Drivers' Club 3; Gymnastics Club 1, 3.

Girls! Girls! Girls! — What a brain! — Future chemist—Will really go places, especially Albany—Always has something up his sleeve.

STANLEY EDWARD SPENCER

Sr. Play; Nu Sigma; Student Gov't 2, 3, 4; Musical Productions 2, 3.

Warm black Ford—'Where is Judy?'—'Stamford, here I come!'—Good friend, great guy.

LINDA ANN CECILE STEINBERG

Sr. Prom; Soph. Frolic; Captain's Caper; Jr. Play Comm.; Sr. Play; Nu Sigma; Academe 3; Yearbook; Softball 1; Basketball 2; Volleyball 3; Creative Writing 1; Art Club 2; Drama 3; Jr. Baton Twirler 1, 2 (Co-Capt. 2); John H. Reilly Speaking Contest 2.

Lin—'Who says they can out-talk me?'—Green Pontiac—All-American girl—Secret Love—Blind Date.

DONNA JANE SUPERNANT

Soccer 1; Cooking Club 4.

Everyone's pal—Likes Bob, sweaters, and traveling; Dislikes homework and short hair; 'Two hamburgs, please.'

DIANE O. SUTTON

Soph. Frolic; Sr. Play Prompter; Nu Sigma; Yearbook (Editor); Bowling 1, 2; Basketball 2; Softball 1; Art Club 1, 2; F.T.A. 4; Drivers' Club 3.

Paul — Bentley Junior College — Pretty blonde hair — Howard Johnson's cutie — Swell friend — 'I'll never have time.' — 'I'm gonna flunk!'—'Can't, Paul's coming home.'

GARY FRANCIS TATRO

Football 3, 4; Track 2, 3, 4 (Co-Capt.)—Varsity Club 3, 4; (Vice-Pres. 4).

Drury's 'Bread and Butter' boy—Sandy—Pal to all—Blue Chevy—Duncan Hines—'Noooo, really!'

RICHARD JOSEPH TATRO

Gymnastics Club 3.

Good at square-dancing — Blue Chevy — Thoughtful, sincere—Quite a rope climber —Stamford boy.

MADELINE ROSE TASSONE

Soph. Frolic; Soccer 1; F.T.A. 3, 4.

Italian wonder girl — Pizza — Likes older men—Seen with a certain someone from Adams—'Dee Dee, going to Adams, tonight?'

MARTHA LOUISE THOMANN

Nu Sigma; Yearbook.

Marty—Striking smile—Loves trucks, especially ones with flat tires—'Honestly!'—With Dee and Mary — 'H-E-Y' — 'Marty bringin' home any books!' 'Are you out of your mind?'

RICHARD ANTHONY THOMAS

Typing Club 3; Cooking Club 4.

Rick—Great clown—Real friend—Fords and Chevs—Finally got a hot-rod—Needs an alarm clock—T.S.—Biggest smile.

ROGER ALLEN TOWER

Sportsman's Club 3; Drivers' Club 3.

Slow in speech—Real blond hair—Hunting and fishing — Monroe Bridge — Expert woodsman.

KAREN LEWIS TROTTIER

Soph. Frolic; Soccer 1; Drivers' Club 3.

Trot—Likes ice skating, swimming, hiking, food, clothes, and Eddie—'Gotta meet Eddie.'—'Hey, Bobo!'—Personality, sweet smile.

ELAINE CORINNE TRUDEAU

Exchange; Bowling 1, 2, 3.

Loves bowling and sewing—Wisconsin—Trudeau's Dairy—Delightful pal.

MONTY WAYNE UNDERWOOD

Typing Club 3; Cooking Club 4.

Wood—T.S. Clown—'Ohhhh, no!!!'—Future machinist — Hot Chev — Great white hunter—A & P.

WILLIAM JOHN VARESCHI

Football 1, 2, 3, (Co-Capt. 4); Track 2, 3, (Co-Capt. 4); Jr. Play; Nu Sigma; Exchange; Academe; Var. Club 2, 3, 4; Drivers' Club 3.

Excellent student—Some call him Tab—Football Star—'Holy cow!'—Often with red-haired Junior—That old paper route.

CYNTHIA MAE WHEELER

Cute little red head—From Readsboro—Shy—Forrest—Friendly youngster.

WILLIAM ARTHUR WOOD

Track 2, 3, 4; Nu Sigma; Creative Writing 2; Gymnastics Club 3, 4.

Quite the thinker—Loves sports and food—Quiet ways—Fine caddy—Good student.

MILFORD PETER WRIGHT

Basketball 2, 3, 4; Football 3, 4; Var. Club 2, 3, 4.

Uncle Milfy—Ann—Hot Ford—'Come on, you guys!'—'Let's go celebrate!'—One a da boys.

THOMAS MICHAEL ZAPPULA

Football 2, 3, 4; Track 3, 4; Var. Club 4; Drivers' Club 3.

Our Football hero—happy, always smiling—'Oh, Brother!' 'My desk is always cluttered! 'I wonder why!' Room 25.

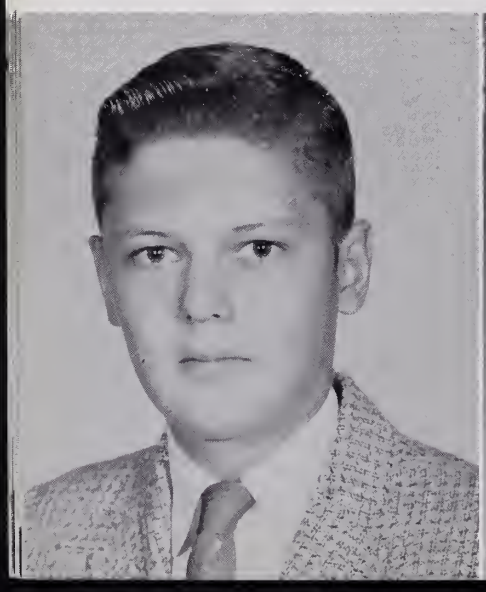

ANDRIS ZAULS

Football 2, 3; Track 1, 2, 4; Chorus 2, 3, 4; Tri-State Chorus 2; Drama 4; Gymnastics Club 3, 4.

Andy—Nice lad—Fast talker—Play boy—That old Latvian accent!—'I can't slow down.'

KAREN ANN ZITER

Soph. Frolic; Sr. Prom; Basketball 1, 2, 3; Soccer 1; Basketball 1, 2; Volleyball 1, 3; F.T.A. 3, 4.

Those boys in the black station wagon—A million and one records—Murph—Modern Dairy Special—Ice water baths at 5 A.M.—'Would you believe it!'

LOUIS LAWRENCE LARESE

Louie—Drives hot Ford—Good mechanic—'What's that for?'

# *Class Ode*

The time has come for us to say
  Farewell to Drury High.
And though we travel on our ways
  We'll never say good-by.
Oh, Drury High, Oh, Drury High
  Our Alma Mater true,
We'll honor thee in all we do
  And give our best for you.

The teachers here are all sincere
  In everything they do,
They've been the best in every way
  And to us they are dear.
They've taught us things that we should know,
  And now we're on our own.
We thank them for the things they've done,
  In showing us the road.

And with our parting we say this,
  We have but one great wish;
To bring honor to Drury High
  Throughout the years that pass.
Our Alma Mater, first and last
  Our faith will stand with thee.
And now it's time to say farewell
  To Drury on the Hill.

In parting there will be some tears
  To tell of how we feel,
Each tear is for some happy year
  We've spent at Drury High.
Our Senior Class won't be the last
  To graduate from here,
But now our time has really come,
  Farewell, dear Drury High.

*(Tune of America the Beautiful.)*

Miss Cynthia Blood

# *Class Will*

We, the class of 1960, ridding ourselves of ridiculous legal terminology, do hereby make this our last will and testament, bequeathing to:

Miss Battista—A ticket to Italy.
Mr. Boden—A 90 piece band.
Mr. Boisvert—A year's supply of "Yum Yum" alligator food.
Mrs. Brawn—A combination lock for all the doors at Drury.
Mr. Buchanan—A razor.
Mr. Cameron—Our best wishes for the future.
Miss Cody—A senior class that gets 800 on College Boards.
Mr. Dean—A car with rubber bumpers.
Mr. Del Negro—Half interest in Mt. Snow.
Mrs. Getchell—Gym classes that can pass her physical fitness test.
Mr. Getchell—A chorus that can sing.
Mr. Gloster—A person to erase his boards.
Mr. Gravel—A wife!
Miss Guilbault—A new inter-com system.
Mr. Howard—A trot exterminator.
Mrs. Howe—A library group as quiet as the yearbook staff.
Mr. Johnson—Girls who don't walk into boys' gym classes.
Mr. Kelly—A class of photographic minds.
Mr. Lamarre—A club of future teachers who *do* become teachers.
Miss Loehr—A bacala.
Miss Lunney—A lifetime supply of Hearst publications.
Miss Murray—New records to play for her art classes.
Mr. Murray—A year's supply of ice cream for his lunch period.
Mr. Eldridge—Our warmest greetings.
Mr. Nichols—Some dimes.
Mr. Noel—Gum, gum, and more gum.
Miss Ringdahl—A driving lesson with Mr. Dean.
Mrs. Rizzo—A drama club that doesn't cause ulcers.
Mrs. Rudnick—A class that can pass English.
Mr. Sayles—A class that asks no questions.
Mr. Sinclitico—An adding machine.

Mr. Sondrini—An exchange that sleeps all the way down.
Mr. Starratt—A stable home room.
Mrs. Stenson—80 minute periods in which to give tests.
Miss Stewart—A 4th period study hall that hears the bell ring.
Mrs. Sweeney—A quiet Study B home room.
Miss Temple—A new recipe book.
Mr. Toupence—Six pence.
Mr. Trudeau—Quelques bonbons, caramels, esquimaux, chocolates!
Mr. Vadnais—A "thinking" History Class.
Mr. Whitcomb—A lab deodorizer.
Mrs. Williams—Students who are never late for school.
Mr. Cardillo—Encouragement—the first 10 years are the hardest.
Mr. McCann—An all Irish Class.
Mr. Rosse—A professional "bouncer" for his class.
Mrs. Waterhouse—A case of aspirins for the boys.
Mrs. Acetta—Healthy students.
Mr. Drotter—Moonlight and Roses.
Mr. Federici—A Drury-Adams game like that witnessed by the class of "60."
Mr. Taylor—Bad weather to call off school.
Mr. Prevey—A magnetic backboard and a steel ball.

Witnessed by
"*Running Bear,*"
"*Mack the Knife,*"
"*Hound Dog Man*"

MR. KENNETH CLARK

1925 — 1960

May your years of retirement, Mr. Clark, be many and happy ones.

# *Class Personalities*

BIGGEST FLIRT

Peter Wright Sallie Gorczakoski

IDEAL STUDENT

Roy Ashley Bette Laino

NICEST SMILE

Julie Creek Stan Spencer

# *Class Personalities*

MOST LIKELY TO SUCCEED

Bob Benedetti  Francine Mantello

BEST PAL

Cathy Del Negro  Marshall Ferris

BEST DANCER

Janice Gooch  Jimmy Foster

# *Class Personalities*

MOST COLLEGIATE
Barbara Estes Andris Zauls

MOST BASHFUL
George LaFountain Mary Gamari

BIGGEST WORRIER
Ann Mullen Wayne Blair

# *Class Personalities*

FAVORITE TEACHERS
Miss Lunney Mr. Lamarre

MOST VERSATILE
Rachel Flood Richard Chenail

NICEST EYES
Ruth Shapiro Paul Horbal

# *Class Personalities*

MOST HAPPY GO LUCKY
Errol Selsby Linda Steinberg

BEST DISPOSITION
Bob Lamb Judy Patashnick

BIGGEST APPETITE
Ann Caron Phillip Bleau

# *Class Personalities*

DID THE MOST FOR DRURY
Marianne Duffy John Sherman

CLASS CHATTERBOXES
Thomas Peckham Nancy Fern

CLASS DEVILS
Alan Mutart Priscilla Less

# *Class Personalities*

BEST ACTOR, ACTRESS
Deborah Clark Larry Adams

BEST ATHLETE
Karen Ziter William Wareschi

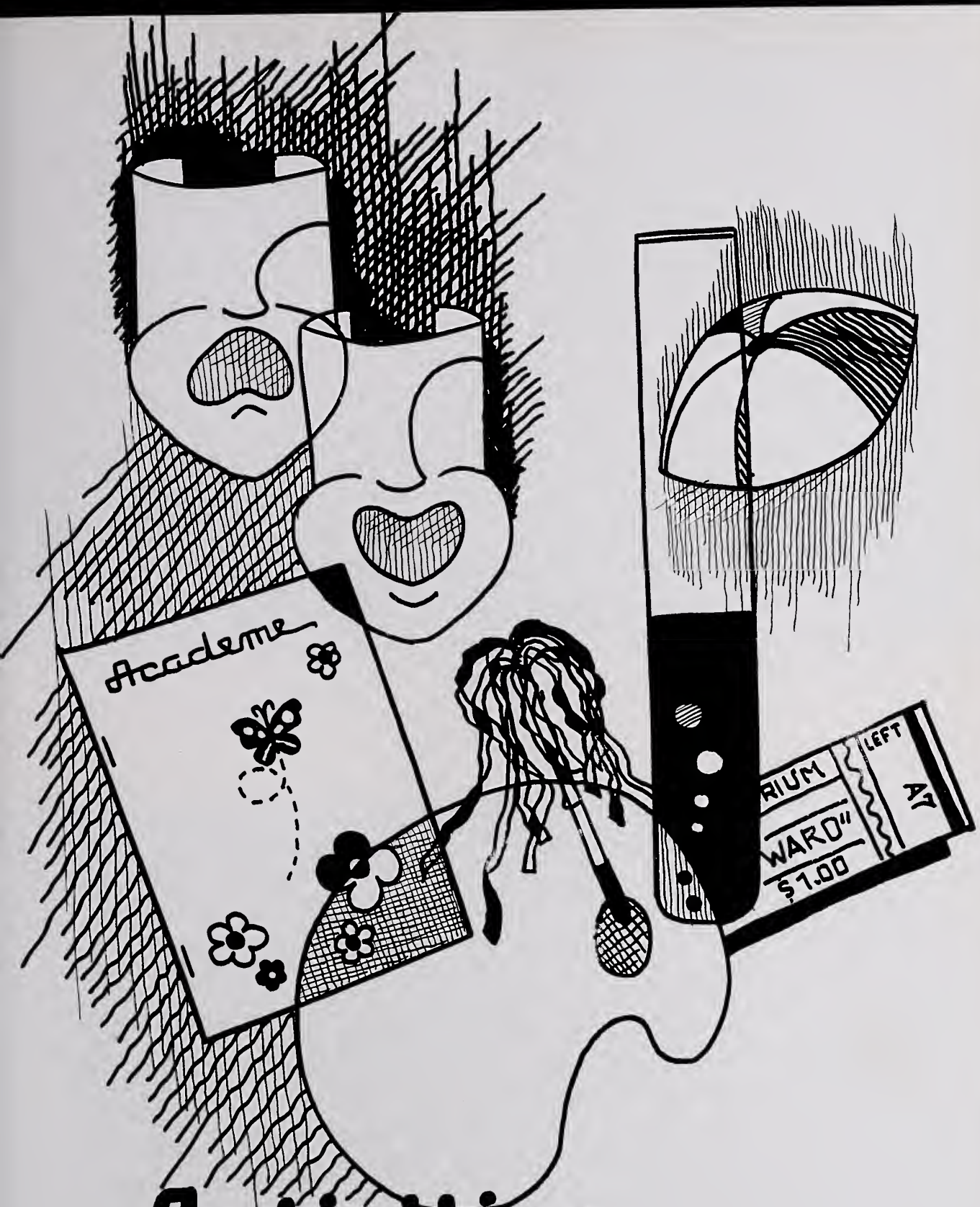


# Activities

J. Sherman

## *Nu Sigma*

## *Class of 1961*

Karen Anderson, Lorraine Barbeau, Philip Bassett, Eileen Boisjolie, Joan Boucher, Richard Bourassa, Paul Brassard, Linda I. Burdick, Ruth Callahan, Julia Clark, James Crase, Susan Crosier, Carl Dolle, Margo Drotter, Susan Elder, Dianne Falcon, Jo Ann Field, Kathleen Fountain, Sandra Francis, Patricia Girgenti, Dona Grillone, Donna Johnson, Mary Jones, Michael LaVersa, David LeBeau, Judith Mahar, Bernadette Mastroianni, Robert McKee (President), William Miller, Barbara Montagna, Judith Noel, Shirley O'Connor, Catherine Oldham, Anne Pelletier, Patricia Prenguber, Carol Rosch (Vice-President), Sandra Rougeau, Donna Scavo, Jane Schulze (Secretary), Sheralyn Shays, Peter Spencer, Cynthia Swift, Robert Tallarico, Jo Ann Troia, Bernard Trudeau, Doreen Veazie, Robert Walshaw, Suzanne Williams (Treasurer), Joan Wojcik.

## Roll of Honor

List of Pro Merito students not available at time of publication.

## *Academe*

BACK ROW: Judy Patashnick, Judy Mahar, Margo Drotter, William Vareschi, Madelene Vackas, Betty Laino, Jane Callahan, Dorothy Guisti, Elizabeth Mahoney, Patricia Troumpe, Jane Schulze, Pat Prenguber, Phyllis Garofano, Ronald Alpert, Betty Parmenter, Bernadette Mastroianni. FRONT ROW: George LaFountain, Judy Noel, Marshall Ferris (Bus. Mgr.), Francine Mantello (Editor-in-Chief), Jane Nissen (Bus. Mgr.), Donna Johnson, Roy Ashley.

## *Student Council*

BACK ROW: Cheryl Murphy, Patricia Washburn, Stanley Spencer, Julia Clark, Elizabeth Mahoney, James Rhodes, John Gibeau, Lance Davis, Jay Shapiro, Judith Dodge, George Lerrigo, Sylvia Piantoni. FRONT ROW: Judith Girgenti, Judith Patashnick (Sec.), Rosalie Benoit (Treas.), Marianne Duffy (Pres.), Stephen Drotter (Vice-Pres.), Jane Schulze, Patricia Mantello.

Mrs. Marion Sweeney
Mrs. Lenoire Ainsworth
Mr. Nate Sondrini
Mr. Fred Simpson

*Exchange*

# *Future Teachers of America*

BACK ROW: Jim Foster, Dan Skorupski, Dick Moreau, Joe Campedelli, Bob Manion. MIDDLE ROW: Roberta Hockridge, Yvette Bonvouloir, M. Tassone, Karen Ziter, Betty Parmenter, Nancy Melcher. FIRST ROW: Pat Girgenti, Pat Libardi, Donna Fulginiti, Susan Saunders, Pat Prenguber, Carol Rosch, Nancy Mazza.

Dan Skorupski, Dick Moreau
Nancy Melcher, Betty Parmenter, Nancy Mazza, Joe Campedelli.

# *Senior Play*

*'Best Foot Forward'*

BACK ROW: Sallie Gorczakoski, Bob Lamb, Jeffrey Clark, Stan Spencer, Wayne Blair, Laurence Adams, Charlene Carsno. FRONT ROW: Linda Steinberg, Diane Sutton, Barbara Donlin, Peggy Chalmers, Debby Clark, Nancy Fern, Cathy Del Negro.

# *The Crew*

BACK ROW: Ann Caron, Janice Gooch, Albert Simard, Robert McConnell, Bonita Jillson, Frances Ralston. MIDDLE ROW: Susan Saunders, Donna Roy, Mary Puccio, Betty Parmenter, Susan McLain. FIRST ROW: Michele Cote, Priscilla Less, Diane Ferris, Jane Nissen.

THE SENIOR CLASS
*of*
DRURY HIGH SCHOOL
*Presents*

# "BEST FOOT FORWARD"

by John Cecil Holm

Thursday, November 12 -- Friday, November 13, 1959
Drury High School Auditorium - 8:30 P.M.
*by special arrangement with the*
Dramatic Publishing Company, Chicago, Ill.

Edward M. Lamarre, *Director*

**Class Advisors:**
Mrs. Marion Sweeney
Mortimer Howard

**Class Officers:**
Robert Benedetti, *President*
James Foster, *Boy's Vice-President*
Sallie Gorczakoski, *Girl's Vice-President*
Ann Marie Caron, *Secretary*
Ann Marie Mullen, *Treasurer*

**Best Foot Forward** was originally produced as a musical comedy on October 1, 1941, at the Ethel Barrymore Theatre in New York, under the direction of George Abbott, and starring Rosemary Lane.

**THE CAST** (In order of appearance)

| | |
|---|---|
| Dutch Miller | Stanley Spencer |
| Hunk Hoyt | Jeffrey Clark |
| Satchel Moyer | Wayne Blair |
| Chuck Green | Roy Ashley |
| Doctor Reeber | Laurence Adams |
| Miss Smith | Margaret Chalmers |
| Minerva | Sallie Gorczakoski |
| Ethel | Barbara Donlin |
| Miss Delaware Water Gap | Charlene Carsno |
| The Blind Date | Linda Steinberg |
| The Old Grad | Robert Benedetti |
| Bud Hooper | Lance Davis |
| Professor Lloyd | Robert Lamb |
| Gale Joy | Deborah Clark |
| Jack Haggerty | Ronald Alpert |
| Chester Billings | John Dunsmore |
| Helen Schlessinger | Nancy Fern |

**Prompters:** Catherine Del Negro, Diane Sutton

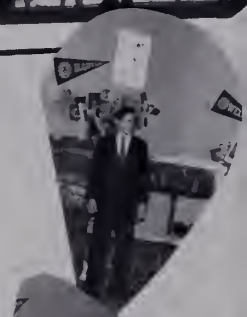

**Synopsis of Scenes**

The entire action of the play takes place in the boy's dormitory at Winsocki

Prep. The time is the present.
ACT I The Afternoon of the big dance.
ACT II That evening.
ACT III A short time later.

**THE CREW**

**Set Design:** John Sherman, *Chairman*, Dorothy Guisti, Donna Roy, Rosalie Bergeron, Bonita Jillson, Diane Ferris, Linda Kassner

**Make-up:** Michele Cote, Jane Nissen, Ann Marie Caron, Ruth Shapiro, Priscilla Less, Susan Saunders, Janice Gooch, Mary Puccio

**Properties:** Susan McLain, Elizabeth Parmenter, Frances Ralston, Robert McConnell

**Stage Managers:** Albert Simard, Thomas Marsh, Gerald Goldman

**Set Execution:** Philip Galipeau, Rudy Magnani (*custodians*)

**Ushers and ticket takers:** Members of the class of 1960

**Music:** by the Drury High School Band
Mr. Arthur J. Boden, *Director*

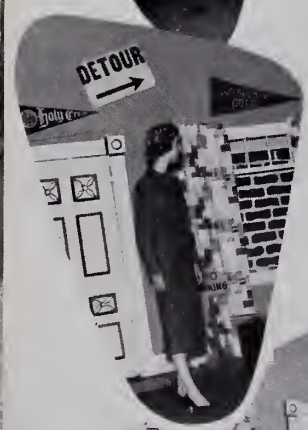




**Acknowledgement**

Edna F. Lunney, Head of English Department
ell's Wayside Furniture
t Mathews of the Adams Memorial Theatre, Williamstown
atre, Williamstown
mpany, North Adams
urray, Teacher of Industrial Arts
te Murray, Head of Art Department
the Senior Class
wn Library
ho in any
s . . .

## *Science Club*

## *Sophomore Frolic Play Group*

# *Varsity Cheerleaders*

L. to R.: Donna Grillone, Judy Noel, Pat Girgenti, Yvette Bonvouloir (Co-capt.); Marianne Duffy (Capt.); Debby Clark, Julia Creek, Margo Drotter. (Not in photo: Charlene Carsno.)

# *Junior Varsity Cheerleaders*

BACK ROW: Toni Chenail, Alenda Canedy (Co-Capt.); Pat Washburn, Cheryl Murphy. FRONT ROW: Mary Peat, Betty Gorczakoski, Pat Mantello (Capt.); Susan Dupuis, Judy Dodge.

# PICTURE PAGE

# *Junior Play*

"honni soit qui mal y pense"

# Gentlemen Prefer Blondes

a comedy in three acts

characters

jane schulze ..... lorelei
judy noel ..... dorothy
robert brownsword ..... bert
barry brazeau ..... sam
john gibeau ..... the captain
eileen boisjolie ..... mrs. van osborne
joanne kelly ..... sylvia
anne tassone ..... mrs. van austin
suzanne trudeau ..... margaret
barbara montagna ..... mrs. spoffard
robert mc kee ..... henry
susan elder ..... mrs. chapman
margo drotter ..... aunt dolly
robert heisler ..... broussard, sr.
stan brallier ..... broussard, jr.
tibby mahoney ..... chambermaid
nick altiere ..... first steward
bruce bombardier ..... second steward
james williams ..... daddy
carol rosch
suzanne williams
faith windover
ann marie pelletier ..... gang from little rock
james nicol
william bolt
steven sokolove

place: here and abroad.

time: the roaring '20's'.

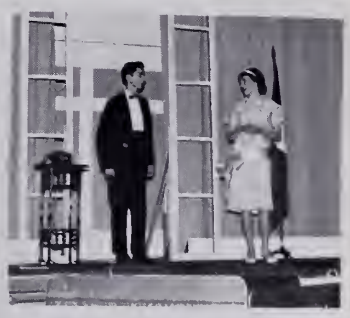

## *Senior Baton Corps*

Eileen Boisjolie, Donna Fulginiti, Jean Brigham, Rachel Flood, Captain; Carol Aubin, Mary Collins, Patricia Prenguber, and Jane Nissen.

## *Junior Baton Corps*

Lois Maximillian, Linda Merrick, Linda Libardi, Justyna Steuer, Jeanne Graziola, Marilyn Saunders.

# *Varsity Club*

# *Boys' Cooking Club*

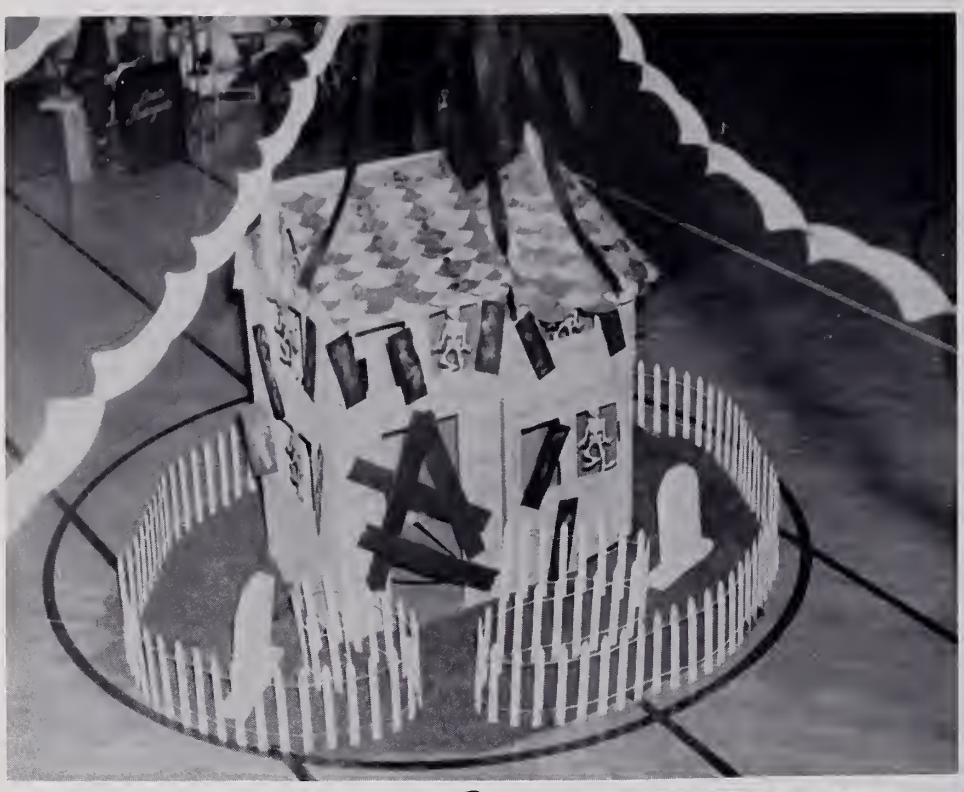

Sophomore Frolic

Christmas Play

Drury-Adams Pep Rally

## *Junior Class Officers*

President—PETER SPENCER
Vice-President—BARBARA TRABOLD
Secretary—EILEEN BOISJOLIE
Treasurer—SUZANNE TRUDEAU

## *Sophomore Class Officers*

President—EDWARD NOEL
Vice-President—WILLIAM CULLEN
Secretary—JUDITH BENEDETTI
Treasurer—LINDA WHEELER

Drury-Adams
Pep Rally

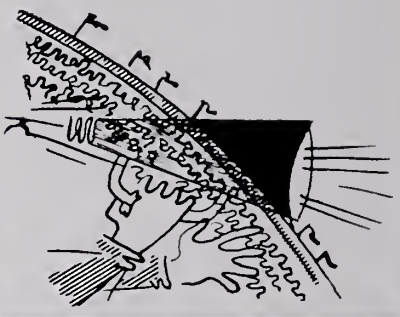

Christmas
Assembly

Christmas
Play

# *Band*

Mahlon Richards
Bill Toohey
Mr. Arthur Boden
Edward Howland
Danny Ralston
James Thompson
Bruce Batease
Carl Kingsley
Harold Loholdt
Eugene Harvey

Cynthia Hall
Estelle Mason
Dolores Martin
Judy Darling
Nancy Labombard
Ann Clark

*Band Director*—MR. ARTHUR BODEN

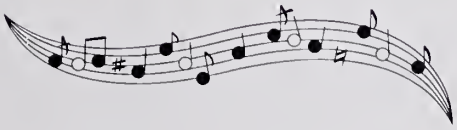

# PICTURE PAGE

# Sports

J. Sherman

# *Football*

FIRST ROW: Coach John Federici, Gary Tatro, Tom Marsh, Bob McConnell, Harry Short, Dick Chenail, Jack Salavantis, Billy Vareschi, Errol Selsby, Peter Wright, Tommy Zappula, Al Miller.

SECOND ROW: Coach Herbert Johnson, James Rhodes, Robert Heisler, John Bernstein, Bernie Trudeau, Jack Marchio, Tommy Richards, Butch Gentile, Chuck Ozolins, Coach William Prevey.

THIRD ROW: Don Vitale, Robert Boyer, Danny Ralston, Johnny Robinson, Billy Bryson, Wayne Brierley, Billy Cullen, Danny Stone, Bobby Williams. FOURTH ROW: Gary Ames, Fran Fachetti, Bob Cramer, Fran Horahan, Bob Caprari, Billy Harris, Fred Skiffington.

# *Football*

FRONT ROW: William Vareschi, Co-Captain; John Salavantis, Co-Captain. BACK ROW: Al Miller, Herbert Johnson, John Federici, William Prevey.

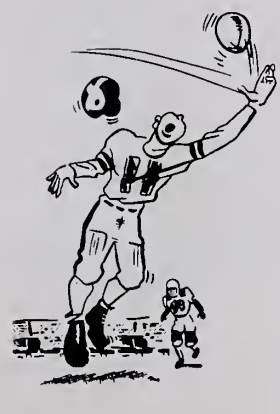

# *Basketball*

BACK ROW: Vin Melito, Dan Stone (Managers). MIDDLE ROW: Coach William Prevey, James Caron, Walter Adams, Bill Robinson, Edward Noel, Bruce Gallagher. FIRST ROW: Jim Foster, Tom Marsh, Ron Grynkiewicz (Capt.), Dick Chenail (Capt.), Pete Wright.

# *Basketball*

*Co-Captain*
RONALD GRYNKIEWICZ

*Coach*
MR. WILLIAM PREVEY

*Co-Captain*
RICHARD CHENAIL

RONALD GRYNKIEWICZ
WILLIAM ROBINSON RICHARD CHENAIL

JAMES FOSTER
THOMAS MARSH

PETER WRIGHT
BRUCE GALLAGHER

JAMES CARON
WALTER ADAMS EDWARD NOEL

# *Ski Teams*

Above:
Jay Shapiro
Dwight Baker
David Carson
Coach Herbert Johnson
Dave McLelland
Dewey Caron
Robert Boyer
Robert Williams
Harry Short

Below:
Rachel Flood
Kathy Trottier
Patsy Washburn
Mrs. Susan Getchell
Linda Kelley
Ann Marie Caron
Ann Clark
Celia Goldman
Judy Noel

Absent:
Joy Carter
Michele Cote

## *Gym Leaders*

## *Gymnastics Club*

# Ads

J. Shemeau

Compliments of

GAGLIARDI'S KITCHEN CENTER

Appliances — Heating

COMPLETE KITCHENS

9-11 Union Street Dial Mo: 3-3746

'Service After Sales'

BE HEALTY!

Drink

FRESH WHOLE MILK

Compliments of

JOANNE BAKERS

Adams North Adams

ANTOINE DUMOUCHEL

M.D.

Guidance — Balance Training — Activities
Placement in Key Positions in Business,
Professional and Government Offices

ALBANY

BUSINESS COLLEGE

126-134 Washington Ave.

Albany 6, N. Y.

STATE REGISTERED

VETERAN APPROVED

Compliments

of

Red, Fran, Marge, and Randy

HEARTWELLVILLE LODGE

Heartwellville Vermont

TACONIC RIDING ACADEMY
Obling Road Williamstown, Mass.
Special Instruction for Beginners
Scenic Bridle Paths — Year 'Round Hayrides
ARTHUR L. GEORGE, Prop.
Tel. GLENVIEW 8-4778

CLASS OF 1960
Best Wishes
MILL REMNANT SHOP
Main Street North Adams

Compliments of
HOB NOB RESTAURANT
&
MOTEL
MOHAWK TRAIL
"Have your parties here."
VI AND HARRY SHORT

Compliments
of
HOOSAC
OPTICAL COMPANY
28 Eagle Street
A. N. CICCHETTI

Compliments
of
GLORIA'S
BEAUTY SHOP

Compliments
of
PEGGY PARKER'S

Compliments of

RICHARD'S BEAUTY SHOPPE

DIAL Mo: 3-9735

# STUDY C

# STUDY B

and

# ROOM 25

Compliments of
HARRY J. PIERPAN
INSURANCE AGENCY, INCORPORATED
General Insurance — Bonds — Real Estate
Phone MO 3-8246
7 HOLDEN ST. — NORTH ADAMS

Compliments
of
MAURICE G. SPITZER
'25

Compliments of

A FRIEND

Sanders Spred Satin
Contract Painting
ALDO'S
Aldo J. Leonesio
Paint BPS Varnish
Wallpaper
145 STATES MO. 3-6155

Compliments of

H. W. CLARK
COMPANY
SINCE 1876

A FRIEND

Independence Made America
Great
Therefore, Trade Independent

CORNISH

BLACKINTON PLANT

Manufacturer of
PLASTIC INSULATED
ELECTRICAL WIRE
AND CORD SETS

McCONNELL'S
WAYSIDE FURNITURE
1 Massachusetts Avenue

Congratulations
to the
Class of 1960

Dial MO 2-2931
Entrances Off State Road
and
Massachusetts Avenue

Compliments of

HOWARD JOHNSON'S

Compliments of

JOLLEY JEWELERS

13 Eagle Street
NORTH ADAMS MASSACHUSETTS

Compliments of

DR. JOHN F. BURNHAM

PEEBLES
JEWEL SHOP
34 Main Street
North Adams Massachusetts

Compliments
of
COLONIAL DAIRY

"To You Teen Age Gals"
Better

* SHETLAND SWEATERS (15 Colors)
* WALKING SHORTS (Many Colors)
* MacINTOSH R'COATS (16-18)
* BASS LOAFERS (Black and Brown)
* BLOUSES AND SHIRTS (All Kinds)

Come and See!
House of Walsh

Best Wishes
to the Class of 1960
PIZZI'S APPAREL SHOP

COMPLIMENTS OF
JOHN TIETGENS

J. T. Bus Lines

EMBLEMS — BANNERS — BADGES
That Rate Tops in Many of the
Country's Leading Schools and Colleges
THE NIXON COMPANY
Nixon Building
INDIAN ORCHARD MASS.

Compliments
of

MOUNT WILLIAMS
DAIRY

Compliments of

DUTCH HILL SKI AREA

Heartwellville Vermont

ROHANE
OIL COMPANY
48 Eagle Street

GULF PETROLEUM DISTRIBUTORS

North Adams Massachusetts

CRIPPEN AND COAKLEY

"The Agency of Service"
INSURANCE OF EVERY KIND
North Adams National Bank Bldg.

R. I. BAKER
19 JOHNSON STREET
Dial MO 4-9491
Plumbing — Heating — Sheet Metal Work

## TACONIC LUMBER & HARDWARE COMPANY

Builders' Supplies and Accessories
GEORGE W. and PETER SCHRYVER
Headquarters for Quality Merchandise
Since 1889

Glen: 8-4121
WILLIAMSTOWN MASSACHUSETTS

Best Wishes to the
Drury Class of 1960
From

## LEV HARDWARE AND SUPPLY CO.

26-28 Holden St.
Dial MO 3-6596
NORTH ADAMS MASSACHUSETTS

Best Wishes
From All the Lads
in
TRADE SCHOOL

## A FRIEND

HERBERT S. GORDON RAY E. SUTTON
## GORDON & SUTTON
General Contractors and Builders
Office: 227 Houghton Street
Dial MO 3-7575
P.O. BOX 527 NORTH ADAMS, MASSACHUSETTS

Compliments of

FORD & MALCOLM, INC.

A. ELIZABETH DUFFEY
President and Treasurer

Congratulations!

QUADLAND'S
FLOWERS & GIFTS

PEG AND BOB PETTIBONE

Compliments of
THE STUDENT COUNCIL
of
DRURY HIGH SCHOOL

Best Wishes
From
Your Sister Class
THE SOPHOMORES

Compliments of

# THE BANKS OF NORTH ADAMS

HOOSAC SAVINGS BANK

NORTH ADAMS NATIONAL BANK

NORTH ADAMS SAVINGS BANK

NORTH ADAMS TRUST COMPANY

Congratulations!
**BREEN'S FLOWERS**
40 Main St. N. Adams

Compliments of
**L. & P. CO., INC.**
Wholesale
FRUITS AND PRODUCE
74 Morris St.
HAROLD LESS, '36
SIDNEY PATASHNICK, '31

**THE BERKSHIRE GAS COMPANY**

Can't Beat Gas Heat

NORTH ADAMS MASSACHUSETTS

**BOSTON STORE**

Congratulations to the Graduates

1960

Always the Finest in Fashions
for
JUNIORS AND MISSES
and
SMART READY-TO-WEAR
From the
BOYS' AND MEN'S
SHOPS

DR. WILLIAM E. BOWMAN
DR. ROSE MARIE BOWMAN

Compliments of

**MOHAWK GIFT SHOP**

Congratulations
to
the Class of 1960

# MODERNE STUDIOS

## Photographers

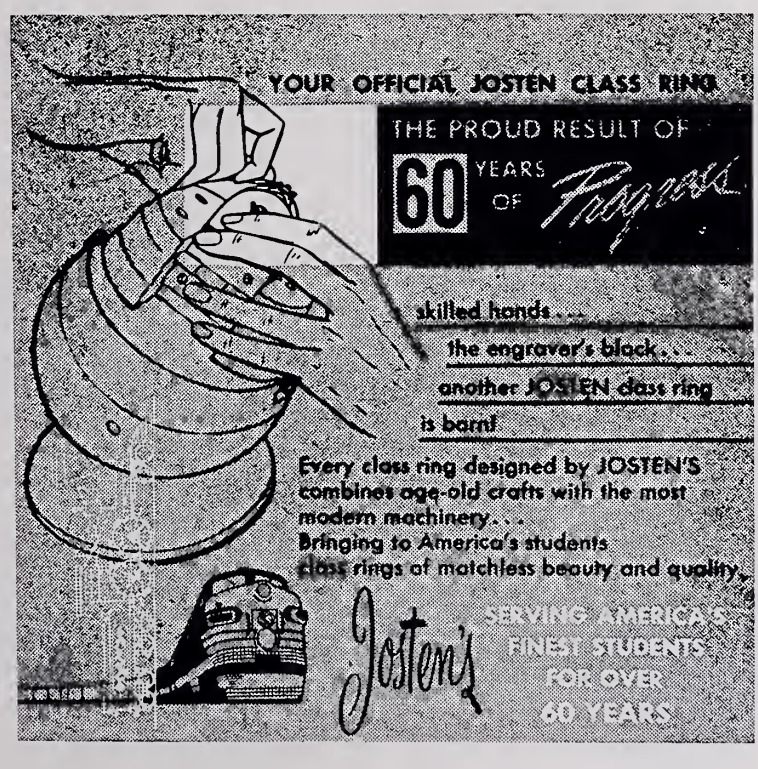


**ED CULLEN**
Representative
101 Loretta St.
SPRINGFIELD, MASSACHUSETTS

Compliments of
HAYDEN
OIL AND SUPPLY CO., INC.
Best of Luck to All!

Compliments of

SALVATORE'S

Spring Street
WILLIAMSTOWN

WEST END
MARKET
437 West Main Street

MODERN DAIRY
INC.

298 STATE STREET

NORTH ADAMS MASSACHUSETTS

BERKSHIRE
FROSTED FOODS, INC.

Wholesale
Groceries
and
Frozen Foods

PITTSFIELD MASSACHUSETTS

KOTALL

Best of All on Any Wall

Lime Proof Colors

150 Shades — Flat — Semigloss

---

WALL HANGINGS

From the Leading Manufacturers

IMPERIAL-LLOYD-STRAHAN

---

HARDWARE

Corbin-Stanley-Porter Cable-Dewalt

**QUINN'S**

**WALLPAPER AND PAINT, INC.**

55-59 UNION STREET NORTH ADAMS, MASS.

TELEPHONE MO 3-5303

---

**Compliments of**

**CASCADE**
**PAPER COMPANY**

1 Brown Street

North Adams

Congratulations!

SULLIVAN'S
REAL ESTATE OFFICE

"After the Dances"
THE SPRINGS

NEW ASHFORD MASSACHUSETTS

Our Best Wishes
to the
Class of 1959
SCHOOL-CRAFTERS
INC.
NORTH ADAMS MASSACHUSETTS

LILLY'S
MUSIC HOUSE
ZENITH AND RCA VICTOR
TELEVISION
RECORDS
and
PHONOGRAPHS

A FRIEND

Best of Luck!
From
THE JUNIOR CLASS

R. T. ARNOLD
LUMBER COMPANY
Since 1874
192 State Street
Dial MO 3-6537
NORTH ADAMS MASSACHUSETTS

DR. AND MRS.
WILLIAM H. HORN

# L. G. BALFOUR COMPANY

Known Wherever There Are Schools and Colleges

Class Rings and Pins

Club Insignia—Medals and Trophies

# TAYLOR PUBLISHING COMPANY

Publishers of

THE FINEST HIGH SCHOOL AND COLLEGE YEARBOOKS

Represented by

GRON P. LLOYD, MGR.
FRANK J. McCRACKEN

Box 144
Canaan, Connecticut

Connecticut-Massachusetts Office

Best Wishes, Seniors!
**BERKSHIRE OPTICAL COMPANY**
74 Main Street

HART SCHAFFNER AND MARX
Fine Clothes for Men
**ROBERTS CO.**
Main Street

**ESTHER JAFFE RYAN, Inc.**
103 Main Street North Adams

Best Wishes
to the Class of 1960
**FEDER FURNITURE COMPANY**
20 Marshall St. North Adams
Since 1902

Compliments
of the
**STYLE SHOPPE**

**SCARPITTO LUMBER COMPANY**

Compliments
of
**PEOPLE'S MARKET**

Compliments
of
**CENTRAL RADIO**
RECORDS APPLIANCES
1 Massachusetts Ave.

SPRAGUE

Manufacturers of
RELIABLE ELECTRICAL AND
ELECTRONIC COMPONENTS

Sprague manufactures a diversified line of paper, electrolytic, mica, ceramic, and plastic film capacitors for use in the electronic, electrical, and automotive industries. Sprague also manufactures transistors, printed circuits, radar pulse-forming networks, radio interference suppression filters, wirewound precision resistors, power-type wirewound resistors, pulse transformers, magnetic shift registers, and other computer components. It is the only producer of ceramic-coated high temperature magnet wire, which has wide military applications.

Sprague maintains one of the largest and most complete Research and Development laboratories in the electronic components field.

Some 325 people are employed in the development of new components, dielectric materials, and related apparatus.

SPRAGUE ELECTRIC COMPANY
North Adams, Massachusetts

"Stop Askin', See Taskin"

**TASKIN**
**FURNITURE COMPANY**
"Fine Furniture Since 1909"

33-35 Eagle St.
NORTH ADAMS MASSACHUSETTS

Visit Our Colonial Shoppe
CENTER STREET

Congratulations!
**DANCO**
**PAINT STORE**
HARDWARE
101 Main Street
Dial MO 3-7485
BENJAMIN MOORE PAINTS

**McKANE'S**
**SERVICE STATION**
**AND GARAGE**
Tel. MO 3-6415 53 W. Main St.
NORTH ADAMS MASSACHUSETTS

**M. LURIE & COMPANY**
NORTH ADAMS' FASHION STORE
for
WOMEN AND CHILDREN
100-106 Main Street
NORTH ADAMS MASSACHUSETTS

**FRANK DILEGO**
Jeweler
70 Main Street
NORTH ADAMS MASSACHUSETTS

For All Your Fashion Needs
Visit
**RISEBERG'S**
in
THE BERKSHIRES

**NATIONAL**
**FURNITURE COMPANY**
Appliances — Carpets — Luggage
45 MAIN STREET

# Refreshing remembrance

AUTOGRAPHS

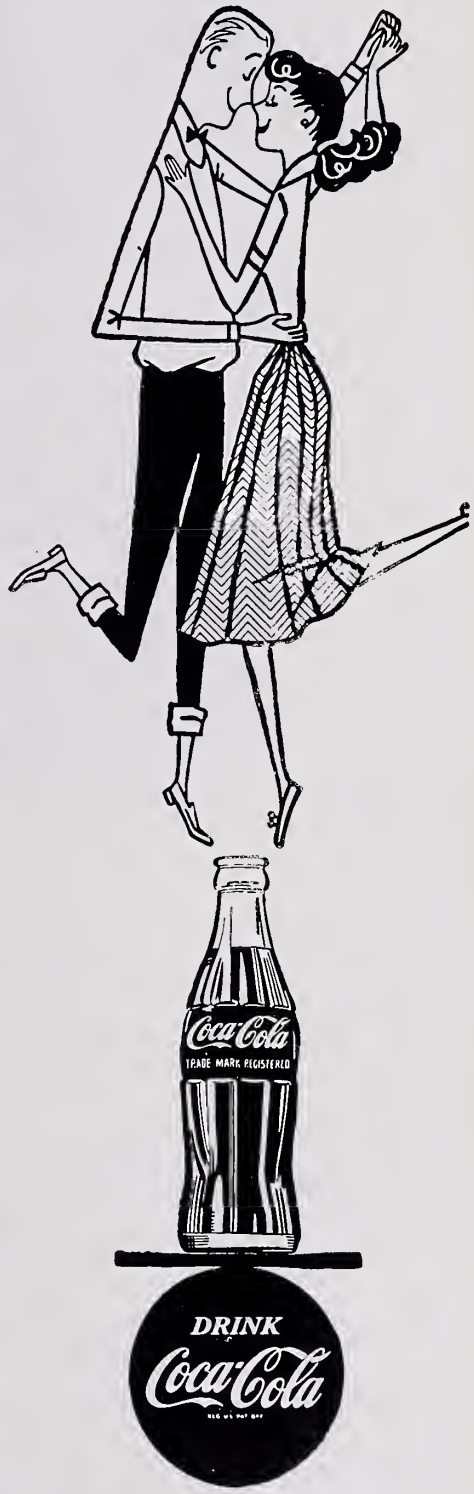


Bottled under authority of The Coca-Cola Company by

BERKSHIRE
COCA-COLA BOTTLING COMPANY
PITTSFIELD MASSACHUSETTS

Good Luck to the Class of 1960
Compliments of

**PECKHAM'S DAIRY**

THOMAS F. PECKHAM, Prop.

89 Lois Street
NORTH ADAMS MASS.

"QUALITY, COURTESY, and SERVICE WITH A SMILE"

*To all "young men of '60" —*
**CONGRATULATIONS!**

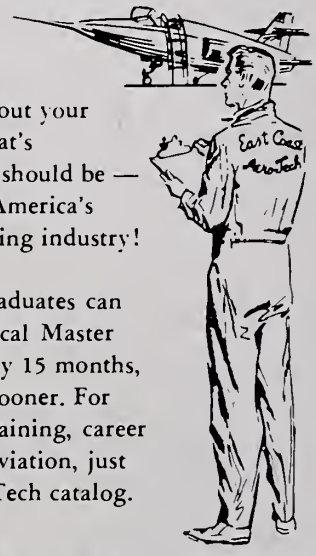

If you are still "up in the air" about your future, perhaps that's exactly where you should be — in AVIATION, America's largest, most exciting industry!

High school graduates can become Aeronautical Master Technicians in only 15 months, rated pilots even sooner. For information on training, career opportunities in aviation, just ask for the Aero Tech catalog.

**EAST COAST AERO TECH**
BEDFORD AIRPORT, LEXINGTON 73, MASS.
PHONE: CRestview 4-6400 . . . *Lic. Mass. Bd. Ed.*

Congratulations
to the
Class of 1960

HOOSAC MILLS CORPORATION

Compliments
of

STRONG, HEWAT
AND
COMPANY
INCORPORATED

Compliments of
**LEMOINE JEWELERS**
5 Holden Street
NORTH ADAMS, MASSACHUSETTS
Dial MO 3-5235

**THE FRESHMEN**

Congratulations to the
Class of 1960
**HARVEY A. GALLUP AGENCY, INC.**
INSURANCE OF EVERY DESCRIPTION
85 Main Street
NORTH ADAMS, MASS.

Compliments of
**THE PHOTO SHOP**
37 Eagle Street
Tel. MO 2-2079

Compliments of
**HEISLER'S MARKET**
Meats — Groceries
Dial MO 3-8375
1439 Massachusetts Ave.
NORTH ADAMS MASSACHUSETTS

Compliments of
**ASHKAR SALES COMPANY**

Compliments
of
**FOUR ACRES**

# MAUSERT'S
# ICE CREAM CO., INC.

188 River Street
North Adams Massachusetts

THE —LIGHT— TOUCH . . .

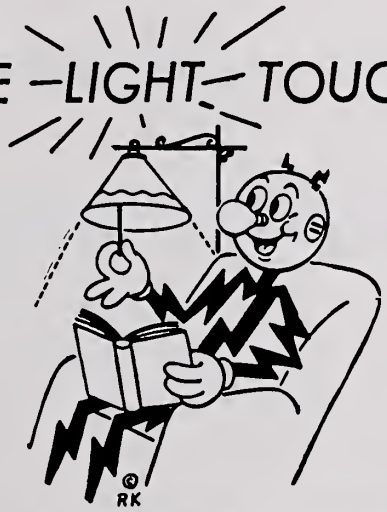


**AVOID UNNECESSARY EYESTRAIN**
*the benefits of adequate lighting*
*are priceless . . . yet it costs so little!*

NORTHERN BERKSHIRE
ELECTRIC COMPANY

ADAMS NORTH ADAMS WILLIAMSTOWN

Compliments of

## NORTHERN BERKSHIRE AUTOMOBILE DEALERS ASSOCIATION INCORPORATED

North Adams

BREWER BROS — DeSoto — Plymouth — Reo Trucks — Triumph — Valiant
FRANK'S MOTOR SALES — Willys Jeeps
MONTAGNA MOTORS — Chrysler — Plymouth — International Trucks Citroen
K-M MOTOR SALES, INC. — Rambler — Metropolitan
SHAPIRO CHEVROLET, INC. — Chevrolet
HARRY SMITH, INC. — Ford — Ford Trucks — Falcon
VIC AND PAUL'S MOTOR SALES — MG — Morris Minor — Austin
MOHAWK GARAGE — Pontiac — Vauxhall

Adams

PREJSNAR'S GARAGE — Chevrolet — Oldsmobile
BEDARD BROS — Saab — Borgward

Williamstown

GRUNDY'S GARAGE — Pontiac — Lark
THOMAS McMAHON & SON — Chevrolet Cars and Trucks

---

## BECKER JUNIOR COLLEGE

of

Business Administration and Secretarial Science

A CAREER SCHOOL OF BUSINESS

WORCESTER MASSACHUSETTS

Associate in Science Degree

Programs of Study

Accounting
Business Administration
Executive Secretarial
Medical Secretarial
Retail Merchandising

Transfer Privileges With Many Leading Colleges

CO-EDUCATIONAL — DORMITORIES — ATHLETICS

PLACEMENT SERVICE

Catalog on Request

NATIONAL BISCUIT COMPANY

GENERAL STEEL COMPANY

269 Ashland St.
MO 3-7805

STEEL ERECTORS
CRANE SERVICE

RIGGERS
WELDING

Compliments
of

GENERAL ROOFING COMPANY

504 State Street
Box 665 North Adams
NASH P. MORIN, Proprietor
Tel: MO 4-9415

Compliments of

SAM HIRSH DRUG STORE

RICE'S DRUG STORE

APOTHECARY HALL

NASSIF'S PROFESSIONAL PHARMACY, INC.

WHITNEY'S LIGGETT REXALL DRUG STORE

You Just Can't Beat 'em!

Mistletoe

CANNED FOODS

Finest Fancy Quality!

Wholesale Distributors

BUTLER COAL & GRAIN CO.

ADAMS, MASSACHUSETTS

---

Compliments of

WALL-STREETER SHOE COMPANY

MANUFACTURERS OF

FOOT PALS
by
WALL-STREETER
Fine Shoes for Men

NORTH ADAMS, MASSACHUSETTS

Compliments of

## M. SCHMIDT & SONS, INC.

Furniture
Established 1924
Dial MO 3-8375
42 ASHLAND STREET NORTH ADAMS, MASS.

## EPHRAIM WILLIAMS HOUSE

Early American Furniture
Colonial Shopping Center
WILLIAMSTOWN MASSACHUSETTS

---

School Supplies
Wholesale Paper
Cafeteria Supplies
School Furniture

## MILLER PAPER COMPANY AND SCHOOL SUPPLIES

NORTH ADAMS MASSACHUSETTS

---

MO 3-9527

## LINDA'S

Apparel for Smart Women

Represented by
SIDNEY R. STEINBERG

49 Main Street
NORTH ADAMS MASS.

## METROPOLITAN LIFE INSURANCE COMPANY

85 Main Street
NORTH ADAMS MASSACHUSETTS

Life, Accident and Sickness
Family, Hospital and
Surgical Benefits

Representatives

WILLIAM SCRIVENS
ROBERT KATELEY
JOSEPH S. DOMENICHINI
THOMAS HURLBUT
JOSEPH GAMARI
JOSEPH BIANCO
JOHN J. KAWA, JR.
ROBERT GREEN
LUCIAN SICILIANO
CLARENCE HANNALECK
JOHN ROSS

Our sincere thanks to you wonderful people who have been so generous in helping us to have a yearbook through taking advertising space.

The Nathanite Staff

TAYLOR PUBLISHING COMPANY
"The World's Best Yearbooks Are Taylor-made"
YEARBOOKS

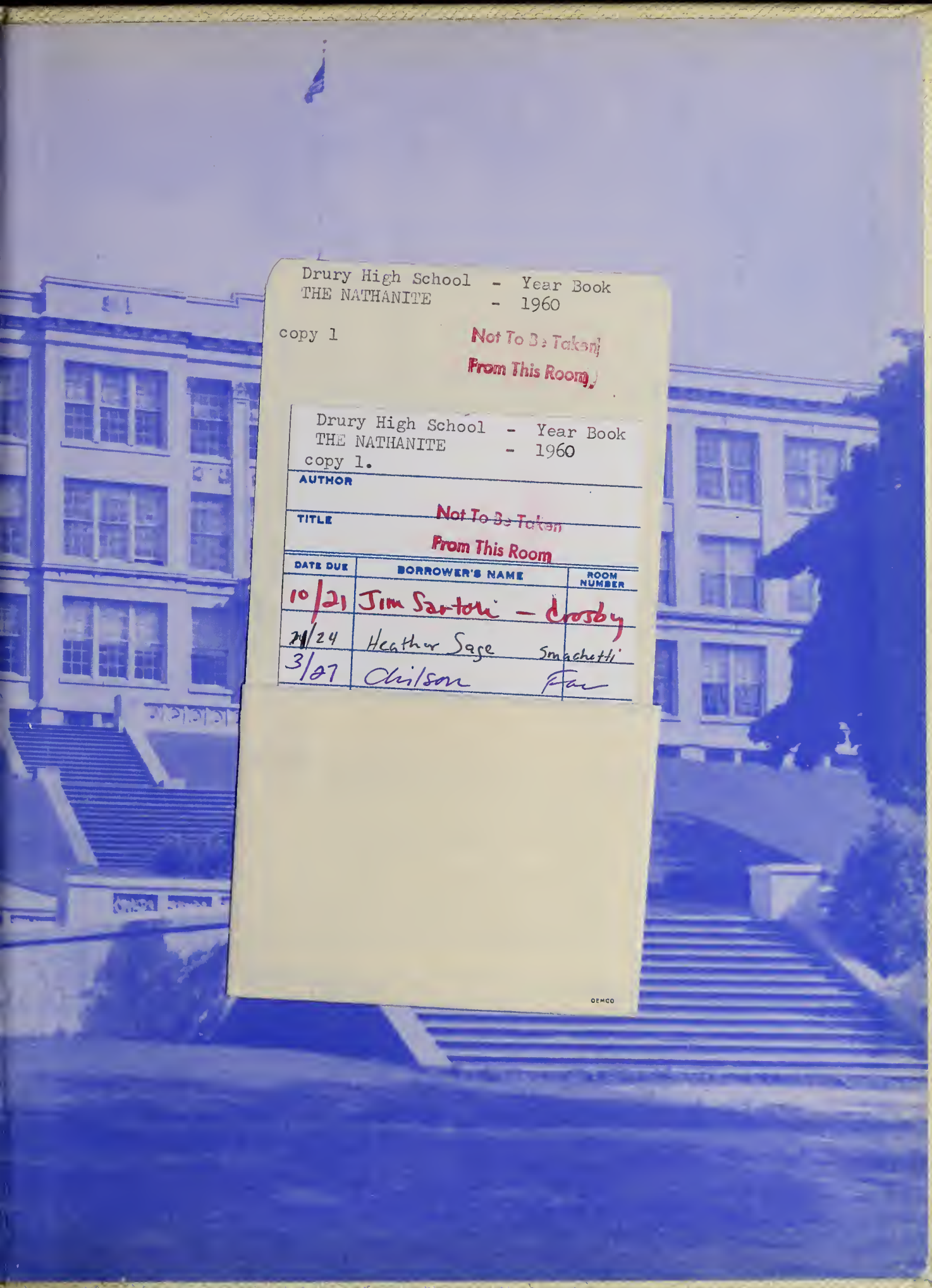

Drury High School - Year Book
THE NATHANITE - 1960

copy 1

Not To Be Taken
From This Room

Drury High School - Year Book
THE NATHANITE - 1960
copy 1.

AUTHOR

TITLE

Not To Be Taken
From This Room

| DATE DUE | BORROWER'S NAME | ROOM NUMBER |
|---|---|---|
| 10/21 | Jim Sartori | Crosby |
| 2/24 | Heather Sage | Smachetti |
| 3/27 | Chilson | Fan |

DEMCO